Full Leased Wire Report of The International News Service.

THE CHRONICLE-TELEGRAM

VOL. 3. NO. 516. LAST NIGHT'S CIRCULATION 8,836 Three Months' Average 8,704, Member A. B. C. ELYRIA, OHIO, TUESDAY, NOV. 18, 1924. Forecast For Ohio—Cloudy tonight and Wednesday; probably light snow; slightly warmer tonight. PRICE 2 CENTS

COUNCIL PERMITS GAS CO. HOLD-UP

CONTRIBUTORS IN THE CHEST DRIVE

In harmony with the policy adopted last year, the Executive Committee of the Community Chest Fund is publishing the names of the donors to the 1925 campaign. This action is taken because thousands of donors feel that the community should know who is making the charitable work in Elyria possible.

Below is given a partial list of the donors. The list will be published from day to day as quickly as they can be prepared and set up. Be sure your name is among those who are showing their interest and doing their share in making Elyria a better city in which to live. The list:

$4.17 Per Month or $50.00 Per Year.

Mr. and Mrs. S. S. Rockwood, C. W. Scheide, Spang Baking Co., Mrs. Katherine G. Thomas, Eagles Club, Dr. C. H. Pelton, Philip Schultz, Dr. M. F. Elliott, Dr. and Mrs. C. O. Jaster, The Heldmyer Hardware Co., Mr. and Mrs. H. H. Benham Telling Belle Vernon Co., A. L. Patrick.

$4.00 Per Month or $48.00 Per Year.

D. B. Symons, Mabel Marsh.

$3.75 Per Month or $45.00 Per Year.

Eva L. Reefy.

$3.33 Per Month or $40.00 Per Year.

W. R. Bartlett, F. J. Harpster, Sr., Mr. and Mrs. Roy D. Hudson, R. C. Maston, Mr. and Mrs. E. L. Moody, Rev. G. A Reeder

$3.08 Per Month or $37.00 Per Year.

Mrs. Mary E. Blanchard, Mrs. Annie M. Ely, Katherine S. Hill.

$3.00 Per Month or $36.00 Per Year.

City Hardware Co., Elyria Brass & Bronze Co., E. J. Stankard, Peter Decosky, Mr. and Mrs. E. Jay Howenstine, H. H. Nye, Annie J. Thomas, Eldred & Highgate, James B. Seward.

93c Per Month or $11.00 Per Year.

H. R. Todd.

83c Per Month or $10.00 Per Year.

Mr. and Mrs. Jno. W. Bath, E. W. Bowland, J. H. Brown, W. R. Comings, R. J. Fitch, Marjorie H. Francis, Mr. and Mrs. P. C. Gilman, Florence Hamel, Charles W. Ives, Kate H. Lazenby, Harry S. Robertson, G. W. Savage, Hylda F. Shellington, James L. Streicher, Greeta B. Tiffin, W. H. Vanoster, L. F. Wagner, L. P. Wagner, T. D. Walsh, Wilma V. Warner, Mrs. E. E. Stark, Mrs. G. W. Stevens, Mrs Emma Pills, Mr. and Mrs. Joseph Bailey, H. G. Stacey, Mrs. C. T. Winckles, Amelia L. Hankel, E. L. Strickreth, Constance F. S. Rabin, Fern M. Smith, Maud G. Phelps, Mr. and Mrs. Geo. R. Allen, Mr. and Mrs. L. W. Brown, G. M. Marsh & Son, Geo. V. Chinque, Charles A. Everet, W. &F. H. Gough, Paul O. Ackerman,

(No. 1 Continued on Page 2)

Everybody's Opportunity

Is your name yet on the list of subscribers to the Community Chest? Is it there for what it should be?

No person in the city will be able to claim that he has been overlooked. All have the opportunity to do their part.

A booth is in the park, open day and night, with subscription cards.

The mail is available. Send the subscription in if no one has called.

Below will be found a pledge card. Send it in to the Community Chest headquarters.

Elyria, Ohio, Nov. ...., 1924

In consideration of the gifts of others, I promise to pay to the ELYRIA COMMUNITY CHEST during the year 1925, and thereafter until further notice, the sum of ..... per month.

Payable .....

Signature .....

Total for one year .....

Address .....

Solicitor .....

VERMILION PASTOR HURT IN AUTO CRASH

LORAIN, Nov. 18.—Rev. W J. Cotter, pastor of St. Mary's Catholic church, Vermilion, is in St. Joseph's hospital suffering from injuries resulting when his auto was struck by another auto near the bridge across to Oak Point, about midnight last night.

Rev. Cotter laid by the roadside, stunned and bleeding from cuts about the face and hands, until 4 a. m. when farmers found him and brought him to the Lorain hospital.

He said the auto that hit him did not stop. His machine was wrecked.

WOMAN BURNED TO DEATH IN FURNACE

Wife of Columbus Minister Meets Mysterious Death; Officials Discredit Suicide Theory

COLUMBUS, Nov. 18.—By order of police authorities, Rev. C. V. Sheatsley, pastor and his four children, were called to police headquarters here today for questioning concerning the mystery surrounding the death of their wife and mother, whose charred body was found in the furnace in the basement of the Sheatsley home, Bexley, late Monday.

Suicide did not figure in the death of Mrs. Addie Sheatsley 50.

Officials said the theory that Mrs. Sheatsley, the wife of the Rev. C. V. Sheatsley, pastor of the Christ Lutheran church, Bexley, crawled into the fire was highly improbable.

Rev. Sheatsley, who was first to learn that his wife had been burned to death, supported the theory of suicide. He said his wife was a very nervous person and that he had cancelled plans to go hunting in order that he might remain at home yesterday because of Mrs. Sheatsley's condition.

Late in the afternoon, he said, Mrs. Sheatsley was left alone for three hours while the minister went on an errand. When he returned, the odor of burning flesh led Rev. Sheatsley to the furnace, where he found the remains of his wife, including jewelry she was known to have been wearing.

Authorities admittedly were baffled by the unusual circumstances surrounding the death.

Mrs. Sheatsley's mother and two brothers, Harry and Charles Sponseller, live in Canton.

Funeral services will be held tomorrow afternoon, after which the body will be sent to Paris, O., for burial.

THE CITY COUNCIL SURRENDERS WITHOUT A WHIMPER

The action of the City Council in agreeing to permit the Gas Company to collect $50,000.00 from the people of Elyria, without furnishing any gas for the same, is the most indefensible action that a City Council of Elyria has taken in four years.

The Council, itself, declared by their own committee that it was "unjust." Now mark it, they said it was unjust, that is—it is unrighetous, it is wrong and then voted to agree to it. Why? Their only reason as far as we can see is that other communities have done the same. Is this a reason why injustice, and unrighteousness, and wrong should prevail because other communities have granted it?

There was absolutely no danger and they knew it. And the Governor's letter showed it, of any discrimination, of Elyria losing anything by declaring against the unjust rate. All which would have been necessary would have been to file the protest with the Public Utilities Commission and it would have at least staved this banditry off for a few months and saved the people a few thousand dollars at least and this would have been done without a dollars' worth of expense. Did the Council consider it from this angle? By no means! No one raised a question concerning this point. With bowed heads they presented their hands to be handcuffed and said, "You are bad people, we'll slap you on the wrist. But put the shackles on us. You own us and control us. We will not make a fight for the people who elected us and whose servants we are supposed to be."

No one raised a protest. No one brought out a fact. One solitary vote was cast against this iniquitous steal.

We had a talk with the governor of the state. He said, "I am glad you are making this fight. It should be made. The Public Utilities Commission is going to function for the people if I have anything to do

(Continued on Page 12)

COMB SEA FOR 7 MISSING SEAMEN

Two Fishermen Also Missing; Man Found Frozen to Death at Columbus, O.

ROCKLAND, Me., Nov. 18.—The coast guard cutter Ossippee, today renewed her search for the seven unaccounted for members of three barge crews, cut adrift on their craft by the tug Kingfisher, of New York, when the latter gave up her fight against the gale off Monaghan Island. Barge Captain Albert Peterson, of Brooklyn, N. Y., was dead when the Ossippee hauled him aboard

(No. 2 Continued on Page 2)

SHERIFF NABS 25 GALLONS ALCOHOL

Underhill Steps Out on First Raid Since He was Injured Ten Weeks Ago; Two Men Fined $1,000 for Transporting Liquor

Stepping out into the harness again for the first time since he was severely injured ten weeks ago, Sheriff Fred Underhill led a raiding party that captured 25 gallons of what appeared to be pure grain alcohol, arrested two men and confiscated a Chevrolet touring car.

(No. 3 Continued on Page 2)

REFUSES TO PROTEST $9.00 MORE PER YEAR TAKEN FROM EACH FAMILY IN THIS CITY

COUNCILMAN HOWELLS ALONE VOTES FOR PEOPLES' INTEREST — COUNCILMAN RAWSON SPECIAL PLEADER FOR GAS COMPANY

Declaring that the service charge of 75 cents a month demanded by the Logan Gas Co. of every consumer in its territory is unjust, but that the financial condition of the city does not permit a fight against the increase, City Council voted last night to make no protest before the Public Utilities Commission.

This is in the face of Governor Donahey's declaration yesterday that neither the Public Utilities Commission nor any other public body in the state would permit any utility to get away with sledge hammer tactics such as were applied in Elyria and which some councilmen allege to be the reason they did not protest.

Admit Gift Unjust

The report of the Council gas committee calling the charge "unjust" but recommending that no protest be filed, was accepted.

One councilman voted against the report. This was Councilman D. T. Howells, who has steadfastly withstood the gas company's efforts to intimidate council. When the roll was called he shouted "No!"

Rawson Upholds Gas Co.

Only two members of the gas committee signed the committee's report. Councilman J. A. Rawson did not sign the report. Instead, he talked for half

(Continued on Page 2)

DECLARE IT UNJUST BUT VOTE FOR IT

To the Hon. Council of the City of Elyria, Ohio:

GENTLEMEN:

We, the undersigned committee on gas to whom was referred the matter of the request of the Logan Gas Company for a 75 cent service charge, respectfully report that we have considered the same, and although your committee feels that the service charge requested is unjust, still in consideration of the fact that all the municipalities served by the Logan Gas Company except the City of Elyria have adopted the 75 cent service charge and the fact that the filing and defense of a protest against the charge before the Public Utilities Commission of the State of Ohio would necessitate a considerable expenditure of money by the city, your committee recommends that no protest be filed.

G. A. FRIDAY,
CORA F. ENSIGN.

K. K. K. OFFERS DEPREDATION REWARD

Willing to Pay $50.00 For Conviction of Persons Who Toppled Over Tombstones at Calvary Catholic Cemetery

A reward of $50 has been offered on the part of the Lorain County Ku Klux Klan, by business agent W. C. Moore of Elyria, for the arrest and conviction of the party or parties who desecrated Calvary Catholic cemetery, Lorain, and toppled over a large number of monuments.

Mr. Moore states that in some quarters the impression prevails that the Klan or at least some members of the order are responsible for the outrage. This he emphatically denies. "That job was pulled off by some radical," said Mr. Moore today. "If we discover that any of our members has committed this outrage, we want to see him convicted as bad as any

(No. 4 Continued on Page 2)

ELYRIAN NAMED ON OHIO V. F. W. BOARD

Major J. F. Murbach, commander of the Elyria Post of Veterans of Foreigns, has received notice that Otto Mischka, past commander of the local V. F. W. post, has been selected as a member of the Advisory Committee of the State Veterans of Foreign Wars. Mischka, who is city editor of the Chronicle- Telegram, has received no official word of the coveted honor.

The Elyria V. F. W. post and their auxiliary will meet tomorrow evening in the G. A. R. hall with the auxiliary planning to initiate a class of candidates. A number of new members are also expected to be obligated into the local V. F. W. post.

"HOW MUCH OUGHT I TO GIVE?"

"How much should I contribute to the Community Chest Fund?"

Every year this question comes to the people as the solicitors present the claims of the various social agencies in our city.

We believe the great majority of pepole are anxious that the Community Chest shall be filled so that these various agencies of physical and moral betterment for our city shall be well taken care of. In order that this may be accomplished, the question presses upon our mind—What is my fair share of this amount? How can I determine it? How shall I measure it? Shall I measure it in a selfish manner? Shall I compare myself with someone else whom I think is in equally as good condition financially and watch what he gives and then make my donation in harmony with the amount that he contributes? Is this the proper way? We do not believe it.

What another contributes is in reality no measure of what you should do. He may be in better financial condition than you imagine he is, and hence, he may be contributing on a basis higher than you ought to reach in the light of your ability to pay. On the other hand, he may be in worse financial condition than you imagine. He may have obligations that you know nothing about. He may be paying in directions that exhaust his resources, and he cannot publish it. It would be unfair to yourself, to your opportunities for service and the Community Chest also for you to measure yourself, therefore, by him.

Again, the conscience of this other person may not be as sensitive. He may not consider it from the standpoint of opportunity or of service as you are considering it. And you are closing the avenues of real development in your life to make comparisons with him.

How much shall I give? No person can positively assert the amount which another individual should contribute and yet there are some suggestions that might be helpful. A person who has a large income can give a greater proportion of it than a person with a small income. If a person is receiving $5.000.00 a year, and gave $50.00 to the Community Chest, he would still have left $4,950.00, which is more than three times the income of one receiving $1,500.00 a year. The measure of people with large incomes should be the amount that they have left for themselves, for their own enterprises.

Again, the amount that must be raised would suggest something to us. About $20.00 must be raised during the year, on the average, from every home in the city. There are those, of course, who are unable to pay their mathematical proportion and others must make it up. But at the same time, the $20.00 a year is a good aim for those who want to do their personal share and yet have so small an income that they are unable to help in contribution toward the share of others.

What are we doing with our money? What can we afford to do in other things? is another suggested method of determining our ability to pay.

Do we own a car of any character? Certainly one who does ought to pay as much for all the agencies in the city as he does for his personal pleasure. We recognize that a car is used for other purposes than pleasure, of course, and still if one is paying out, in addition to the wear and tear on his car, the depreciation and the tires, and all that, an amount as much as four or five gallons of gasoline and a quart of oil per week for the pleasure of driving here and there, he certainly is able to give at least fifty cents per week, which would be $25.00 a year, to the Community Chest. Are we not moderate in this suggestion?

There are many people in Elyria who tithe their income, that is who take a tenth of it and give it to charitable, benevolent and religious projects. This is a fair measure for the ones having a more moderate income, and on this basis, a person receiving an income of at least $1,200.00 a year would contribute $100.00. We realize that all of this could not go to the Community Chest, but surely if they live in Elyria, with the claims that the various chest agencies have and the office these agencies fill in the city, one-fourth of this amount is not too much to expect them to contribute to the Chest of this one-tenth.

We are prone in making our pledge to such an institution to add the amounts per month all together and think of the sum in the aggregate as though we were going to pay it out in one day. But we could not do so. The Community Chest pays the amounts to its various agencies by the month. They live by the month. They are perfectly satisfied if we will contribute the amount that we are paying for the year, by the month, and divide it into twelve parts.

Think for a moment. There are those who pledge $12.00 a year to the Community Chest. There are others who are making this same amount of contribution which is the extreme limit of what they should do. It is a generous amount for them, who think that they are really doing something worthy of a great outburst of thanks, when as a matter of fact that amount equals only three pennies a day, and in many cases, and this person thinks nothing of smoking two or three cigars a day or more, which amounts to five times the amount he contributes to the Community Chest or for some other personal enjoyment or satisfaction, pays many times what he does to the Community Chest without a thought.

Three pennies a day is one penny more than a newspaper costs and that is all that $1.00 a month amounts to. Two dollars a month amounts to only six cents a day.

How much should I give? Well, it depends upon how we consider values.

What is the redeeming of a man worth by the Salvation Army compared with other investments that we make?

What is the restoring of a child to its place in the economic and social life of our city and state by straightening the twisted limbs, through the hospital, in comparison with other ways that we spend our money?

What is the development of the boy worth in our city, our boy, and other boys, through the Y. M. C. A. organization?

What is it worth to extend a helping, strengthening and guiding hand to the young woman in our city who must be her own bread winner compared with the other ways we spend our money?

So it goes. It depends upon how we view life; upon which things we place the greatest values.

There is nearly $100,000.00 to be raised—a small amount compared with the value and service that these institutions render. A small amount compared with what we spend upon our own pleasure and comfort; small amount if each of us will do our part and do our best.

The amount we should give is to be measured by the amount we can give and the amount we can give, in many instances, is several times the amount we do give. There are those who unquestionably should increase the amount of their contribution to the Community Chest this year over what they have already subscribed. The total amount this year is larger than it was last year. As the advertisements of the Community Chest in Cleveland are saying—"It serves more, therefore it needs more."

Let us all so contribute that we will have a happy and generous reaction and a clear conscience. When we have done our best, we can then feel we have done all, and there will be a satisfaction, as we contemplate the work that is being done by our co-operation that we can get in no other way.

SUSPEND ATHLETICS AT FREMONT AFTER ATTACKING ELYRIAN

FREMONT, O., Nov. 18.—School authorities here Monday ordered an indefinite suspension of all athletics in Fremont High school as the result of the injury of Referee McClellan of Elyria in the rioting which followed the Oberlin-Fremont football game here Saturday.

The announcement of the school authorities' decision follow an all-day inquiry by Superintendent of Schools E. F. Schweikart in an effort to fix the student blame for the rioting.

It was brought out in the investigation that student spectators as well as players participated in the disorders, and that McClellan was twice attacked before he finally was rescued by high school authorities and taken to Bellevue. There he entered a hospital for treatment before being taken to his home. It was feared he was injured internally.

The attacks of the referee were attributed to alleged "unreasonable" penalties imposed on Fremont High during the game, the loss of which cost the school here second place in the Little Big Seven league.

Fremont High's game with Woodward Tech of Toledo, which was to have been played here on Thanksgiving Day, has been called off.

McPHEE OF OBERLIN LEADS OHIO SCORERS

Harold McPhee, Oberlin halfback, made the most of his opportunities in his team's eighth straight and final victory of the season over Miami, 13 to 2, Saturday. McPhee scored all of Oberlin's points—two touchdowns and a point after touchdown—and by adding thirteen to his total, advanced his individual scoring record for the season to forty-nine. This is eleven more than Max Weber, Oberlin's quarter, who had led Ohio conference tallying all year. It is doubtful if McPhee can be overhauled in the few remaining conference games by a member of any other team.

SIX SEEK POST AS ATHLETIC DIRECTOR

OBERLIN, O., Nov. 18.—Six applicants for the position of commissioner of state scholastic athletics, appeared before the Ohio High School A. A. board of control at a recent meeting in Columbus, according to Howard L. Rawdon, president of that body, here today. The board is still at work and hopes to make an announcement of its choice in the near future.

The dates for the basketball tournaments were announced as follows: County, Class B, Feb. 27-28; regional, Class A, March 6-7, semi-finals, A and B, March 13-14; finals A and B, March 20-21.

Only eight teams in each class will play in the finals at Columbus.

Bowling Scores

Six teams battled for supremacy in the Industrial league at the Gala alleys last night. The Ohio Public Service took three straight games from the Leedale & Shafer Barbers. Foss and Kaiser were high men, but their partners fell down and made low scores.

The Gala Barbers had a good evening and romped away with three games from the Columbia Steel. Nagy, of the Columbias, was high.

Agates Haberdashers took three games from the Studebakers and incidentally gave an exhibition of real bowling. Their second game was a record for the league and they made a total of 992. Gamble was high with a 225 score.

The scores:

Agate Haberdashers.

Ball	180	221	164	565
Ellis	183	178	169	530
Barker	167	157	154	478
Rogers	188	221	184	593
Gamble	182	225	181	588
Totals	900	992	882	2744

Studebaker.

Marsh	131	156	154	441
McKibben	196	158	173	527
Daniels	219	168	144	531
Reynolds	133	138	166	437
Blind	167	157	154	478
Totals	846	777	791	2414

Columbia Steel.

Dumas	154	157	149	460
Nagy	176	200	166	542
Kenington	160	126	129	415
Blind	147	123	155	425
Mercer	111	166	115	392
Totals	748	772	714	2234

Gala Barbers.

Moss	150	160	203	513
Janis	155	123	150	427
Huston	180	145	155	480
Nevins	147	163	178	490
Lesenski	168	199	182	549
Totals	800	781	879	2470

Ohio Public Service.

Joviak	168	143	153	464
Flick	133	148	194	475
Kerr	137	158	186	481
Crandall	163	151	147	461
Scott	201	121	166	488
Totals	802	721	846	2369

Leedale & Shafer Barbers.

Foss	176	142	211	529
Webner	165	138	163	466
Kaiser	165	180	157	502
Cheevers	116	124	161	401
Gawne	141	131	122	394
Totals	763	715	814	2292

FULTON LASTS MINUTE WITH MEXICAN HEAVY

LOS ANGELES, Calif., Nov. 18.—Tony Fuente, Mexican heavyweight title contender, was holder today of a one minute knockout over Fred Fulton, plasterer of Minnesota.

Fulton did not do any plastering at all against Fuente, and spent one half the time the bout lasted on the canvas.

Fuente started the fight by charging into a neutral corner and then dashing into Fulton from the side with a chop to the jaw. Fulton took a count of nine and once again Fuente connected with the plasterer's huge chin, and Fulton while away with nine more seconds.

Another right, this time in the direction of the midriff and Fulton rolled over and the referee tolled him out.

As Fulton groaned on the floor the fans shrieked cries of fake, fake" and cushions and pop bottles whizzed down upon Fulton.

None of Fuente's blows had the semblance of registering the terrific punishment Fulton appeared to be suffering.

INDOOR SCHEDULES

Schedule of games in the Y. M. C. A. indoor baseball leagues:

To-night.

7 p. m.—Methodist vs. Church of Christ.

Tomorrow (Wednesday)

7:30 p. m.—American Lace vs. Colson Co.

8:30 p. m.—Columbia Steel vs. Troxel Co.

Greb Fights On Despite Fouling

PITTSBURGH, Nov. 18.—Harry Greb, who was forced to halt from two alleged low punches, one in the first round, another in the second fought the scheduled ten rounds with Jim Delaney of St. Paul and won the unprejudiced and popular decision, at Motor Square Garden here last night.

Greb set a precedent in fighting when he was hit low and writhing in pain in the first round, took a short rest and continued fighting. Three minutes later Greb received another unintentional low blow, but resumed fighting and romped all around the western light heavyweight of whom it is said Mike Gibbons was building his hopes to make a middleweight champion.

ATHLETICS: Annual convention of National A. A. U. closes at Atlantic City.

BENCH SHOW: Annual show of National Kennel Club opens at Toronto.

Ohio, Downed by Michigan, Plans Revenge on Illini

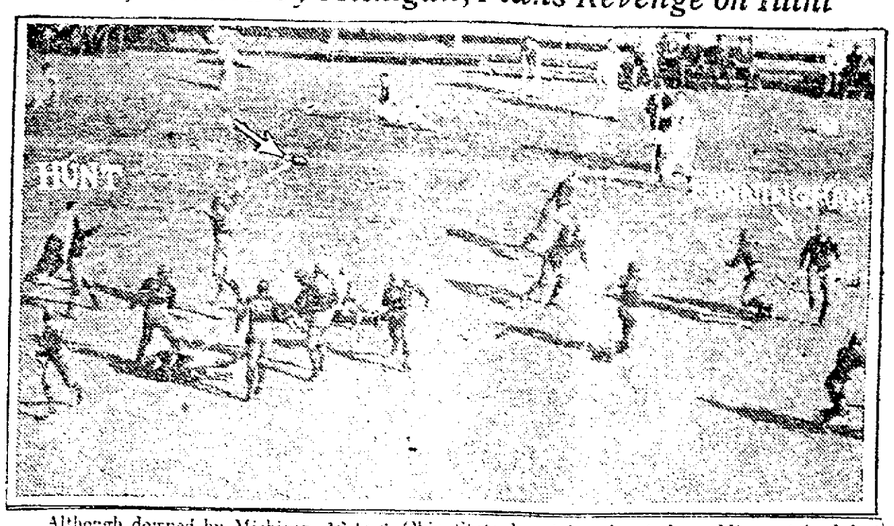

Although downed by Michigan, 16 to 6, Ohio State has taken heart from Minnesota's defeat of Illinois, and is planning to revenge itself up upsetting Red Grange and his teammates, who decisively walloped the Wolverines. The photo shows the play which gave Ohio its only score in its game with Michigan. Hunt is forward-passing to Cunningham, who carried over the sphere in the first three minutes of play.

Victory Over Nebraska Leaves Notre Dame Supreme

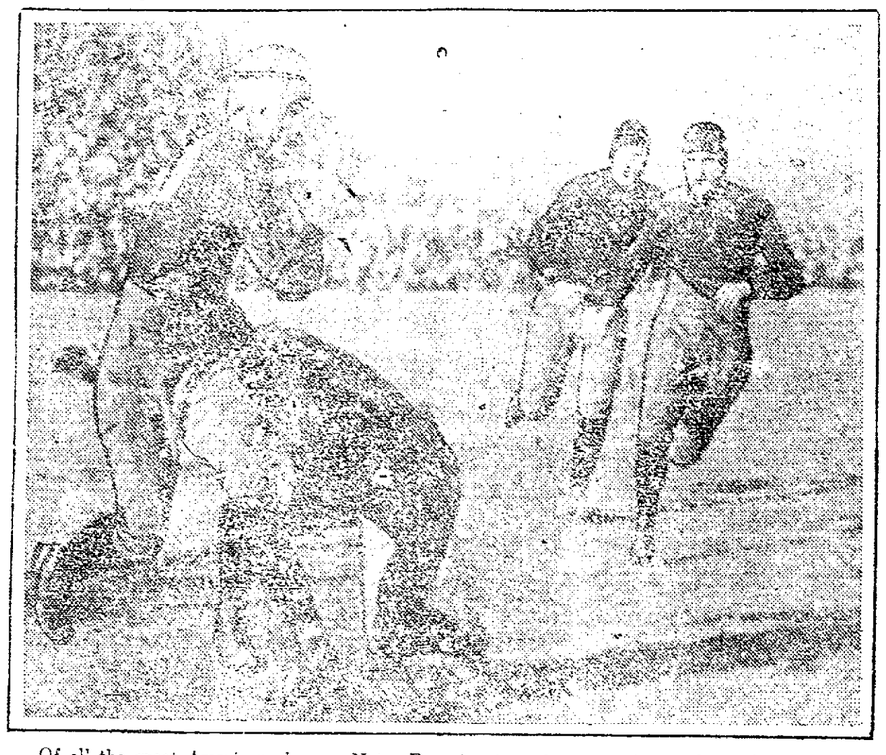

Of all the great American elevens, Notre Dame's star alone remains undimmed. It further proved its supremacy by trouncing Nebraska, the team which knocked it from the pedestal in 1922 and 1923. The score was 34 to 6. Crowley, one of Notre Dame's great quartet of backs, is seen going around the Nebraska right end for 22 yards on the first play of the second quarter, when Notre Dame began its slaughter of the Cornhuskers. He eluded the tackler shown here and carried the ball to the 22-yard line.

Yale Looms as Champion of "Big Three"

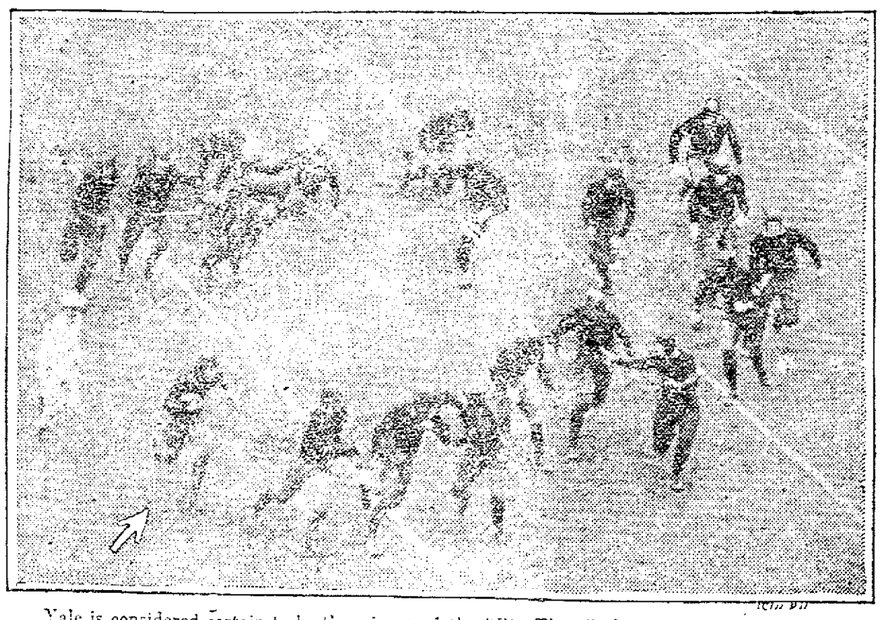

Yale is considered certain to be the winner of the "Big Three" championship as a result of its 10 to 0 victory over Princeton. Harvard, previously beaten by the Tigers to the tune of 34 to 0, is expected to be easy for Old Eli. An example of the perfect interference given Yale runners is seen in this photo, taken in the first quarter. Arrow indicates the man with the ball.

SPORTS DONE BY BROWN

It is a fortunate thing for college football that the attendance at the Center College-West Virginia game at the Polo Grounds, New York city, this year was so small that the gate receipts failed to cover expenses. By the same token it is to be regretted that the Lafayette-W. and J. game at the Yankee stadium the same day drew enough of a crowd to lend some encouragement to a repetition of the game.

There was no logical reason for the staging of these games in the giant stadiums. One thought alone led officials to play them. That was the thought of big gate receipts.

There can be but one logical place for any college football game. That is in the home field of one of the teams. The only exceptions are in the case of the Army and Navy. These are governmental institutions. The funds derived from football are used for purposes that otherwise would simply be taken care of through funds appropriated.

Any time that colleges and universities deviate from the home and home location collegiate football flirts with commercialism.

And the minute that commercialism creeps into the birthplace and stronghold of football the game will be doomed.

Let us hope that the big majority of college officials realize that.

* * *

As the ex-champion Yankees prepare to spend a winter sans the tributes, entertainment and cowtowing accorded them as champions the remarks made by Cliff Markle last season come to mind.

You'll recall that the Yankees bought Markle from the St. Paul American association club in an effort to strengthen their weak pitching staff, which later fell down and went flat footed.

Markle reported and then just as suddenly dropped out of sight. Showed up again with his old team and went on pitching ball as though nothing had happened.

Mystery surrounded his actions until he confided to a personal friend his real reasons for quitting the Yanks and thereby forfeiting a chance to figure in a world's series and the divvy that goes with it.

"Baseball may be the game but it's still a sport with me," Markle said. "I like baseball and I like to play it but with the right kind of fellows.

"When the Yanks bought me I didn't expect to be received with a brass band and fireworks. But I expected to be a member of the team. When I showed up, however, I was as welcome in that crowd as a frost in a fruit orchard. I might have been the bat boy as far as that bunch of temperamental stars was concerned. I sat around until I got enough of it and then blew."

The Yanks, as champions, were known to be a group of temperamental grand opera stars. That Huggins handled them as well as he did is remarkable. The players—most of them—were unpopular in New York and on the road.

Shorn of their championship halos can these offenders afford to continue their snobbish ways?

* * *

Erminio Spalla, European heavyweight champion, says that his "supreme desire" is to meet Jack Dempsey. A worthy ambition, Spalla, but you're taking in too much territory. Ask Georges Carpentier and Luis Firpo, other foreign hopefuls.

"Mosquito Fleet" Holds Own With Big Elevens of the East

Followers of the West Virginia university eleven have dubbed "Shorty" Farley and Nick Nardacci, halfbacks of the team, the "mosquito fleet," because of their diminutive size in comparison to other varsity backfield stars. Farley weighs just 134 pounds; Nardacci, 145. They have played important parts in the Mountaineers' games, which included a 34 to 2 victory over Colgate and a 13 to 6 victory over Centre.

How Yale and Harvard Stand

Yale has emerged a victor from 24 of the 42 games Harvard and Yale have played against each other. Five games ended in ties. Harvard has won 13. Harvard has, however, won nine of the 12 games played since 1910. Yale has won but two games and the other was a tie. Here are the scores of the 42 games:

1875—Harvard	4	Yale	0
1876—Yale	5	Harvard	0
No game in 1877			
1878—Yale	5	Harvard	0
1879—Harvard	0	Yale	0
1880—Yale	6	Harvard	0
1881—Yale	4	Harvard	0
1882—Yale	14	Harvard	0
1883—Yale	23	Harvard	2
1884—Yale	48	Harvard	0
1886—Yale	29	Harvard	4
1887—Yale	17	Harvard	8
1889—Yale	6	Harvard	0
1890—Harvard	12	Yale	6
1891—Yale	10	Harvard	0
1892—Yale	6	Harvard	0
1893—Yale	6	Harvard	0
1894—Yale	12	Harvard	4
No games in 1895 or 1896			
1897—Yale	0	Harvard	0
1898—Harvard	17	Yale	0
1899—Yale	0	Harvard	0
1900—Yale	28	Harvard	0
1901—Harvard	22	Yale	0
1902—Yale	23	Harvard	0
1903—Yale	16	Harvard	0
1904—Yale	12	Harvard	0
1905—Yale	6	Harvard	0
1906—Yale	6	Harvard	0
1907—Yale	12	Harvard	0
1908—Harvard	4	Yale	0
1909—Yale	8	Harvard	0
1910—Harvard	0	Yale	0
1911—Yale	0	Harvard	0
1912—Harvard	20	Yale	0
1913—Harvard	15	Yale	5
1914—Harvard	36	Yale	0
1915—Harvard	41	Yale	0
1916—Yale	6	Harvard	3
No games in 1917 or 1918			
1919—Harvard	10	Yale	3
1920—Harvard	9	Yale	0
1921—Harvard	10	Yale	3
1922—Harvard	10	Yale	3
1923—Yale	13	Harvard	0

Fighting Card For This Week

Tuesday

Willie Harmon vs. Paul Doyle, at New York; twelve rounds.

Marty Burke vs. George Godfrey, at Brooklyn; twelve rounds.

Jack Dillon vs. Jimmy Finley, at Birmingham; ten rounds.

Wednesday

Young Montreal vs. Eddie Leonard, at Mariesville; ten rounds.

Thursday

Kid Roy vs. Joe Pipgrass, at Montreal; ten rounds.

Jack Renault vs. Bob Roper, at Winnipeg, Man.; ten rounds.

Friday

Sully Montgomery vs. Dan O'Dowd, at Boston; ten rounds.

Billy Britton vs. George Robinson at Boston; ten rounds.

Johnny Shugrue vs. Solly Green, at Worcester; ten rounds.

Louis Kaplan vs. Bobby Gracia, at New York; twelve rounds.

Danny Kramer vs. Mike Dundee at New York; twelve rounds.

Jose Lombardo vs. Lew Paluso, at New York; twelve rounds.

Tony Fuente vs. Buck Taylor, at Phoenix; ten rounds.

Carl Tremaine vs. Bobby Wolgast, at Toledo; twelve rounds.

Louis De Arco vs. Tommy Murray, at Toledo; twelve rounds.

Saturday

Italian Joe Gans vs. Larry Estridge, at Harlem; twelve rounds.

Tiger Flowers vs. Eddie Trennett, at Brooklyn; twelve rounds.

LAST NIGHT'S FIGHTS

At Rochester, N. Y.—Charley O'Connell, Cleveland, won decision over Harry "Kid" Brown, Philadelphia, 10 rounds; Willie Cunningham, Buffalo, got decision over Tommy O'Toole, Rochester, six rounds. Frankie Lauraete, Troy, won by technical knockout over Al Gross of Syracuse, five rounds; Oak Till won from Greene Evans by knockout first round; Buddy Aherns, Buffalo, won decision over Johnny Coffey, Rochester, four rounds.

At Detroit—Howard Mayberry, bantamweight champion of Canada easily beat Joe Lucas, Detroit, ten rounds. Babe Willard outpointed Joe McKean.

At New York—Sollie Seaman, California, got decision over Frankie Ritchie, New York, 12 rounds; Spencer Gardner, Newport, R. I. got decision over Jackie Gordon, New York, twelve rounds.

MERCURIES AND ELKS GAME UNCERTAIN

Meet Again Tonight Over Disagreement On Officials; May Play County Title Game Sunday

The proposed football game next Sunday between the Elks, of this city, and the Lorain Mercuries is still problematical, although the chances are that the game will be played.

Yesterday evening a conference was held between the captains and managers of the two teams, and all arrangements were made except as to who should officiate at the game which is to be played here.

The Elks proposed Aikens, of Elyria, for referee and Daniels of Lorain, for umpire, with Paul Savage, Elyria for head linesman.

The Mercuries agreed to Daniels, but insisted on Holcomb, Western Reserve coach, instead of Aikens. Both are satisfied with either Savage, or Doc Williams, for head linesman.

The captains after some argument agreed on a fifty-fifty split of the gate receipts. Another meeting will be held tonight, at which time it is expected that the captains will decide as to whether the game will be played or not.

Window Refrigerators

Adjustable to fit any ordinary window. Made of galvanized iron with shelf $2.00

National Mazda Electric Lamps

25 watt	27c
40 watt	27c
50 watt	27c
60 watt	32c
75 watt	45c

Phone us your order

Shot Gun SHELLS

We have a good stock of shells in 12, 16 and 20 gauge in Western Field Super X, Remington Game loads and Peters high gun.

Shot Guns in 12, 16 and 20 gauge including Winchester Pump, Remington Pump, Leefever, Fox and L. C. Smith double barrel.

Coats, Vests, Caps, Boots, etc. Game Traps.

The Standard Hardware Co

Next to Masonic Temple, Cor. 3rd St.
Phone 2679

A pointer on tobacco:

For pipes— not for rolling

hence cut for pipes—coarser —Rough Cut

Burns slower

and cooler

and longer

No tins — foil only, 10¢

Granger Rough Cut

—made and cut exclusively for pipes

LIGGETT & MYERS TOBACCO CO.

NOTICE TO HUNTERS

Hunting and Trespassing is Prohibited on the farms of the undersigned.

E. A. White
W. J. Boyd
Frank Betzel
J. L. Barham
Frank Bechtrich
A. A. Pedley
John Gens
C. R. Westcott
W. H. Gerrick
C. F. Ginning
S. Wilson
John Garrett
George W. Lampton
E. H. Hard
R. W. Cabb
Edward A. Smith
Martin Roberts
Ned Parker

A Saving on the Purchase and a Profit on The Sale--That's Classified Advertising

The Trading Mart of Lorain County--It's Easy to Sell, Buy or Rent Using This Page

IMPERIAL FURNITURE CO.
PHONE 2053
East Broad Street Bridge
12 Years in Elyria
UPHOLSTERING, REPAIRING, CABINET WORK, REFINISHING

WELDING
Brazing — Carbon Burning
F. C. HUMPHREY
115 West Ave. Phone 7503

DRY CLEANING, PRESSING, REPAIRING
EVERYTHING FIT TO WEAR
WE CALL FOR AND DELIVER
FAUVER & ROBSON
419 Broad St. Phone 2941

WANTED
To buy used guns. Graphophones repaired. Knives and shears sharpened. Duplicate keys made.
BANNON'S REPAIR SHOP
114 West Ave.

JOSLYN'S UPHOLSTERING CO.
Upholstering, Repairing, Cabinet Work, Refinishing of any Furniture and Billiard Tables.
Tele. 6414 105 Grace Ct.
Elyria, Ohio.

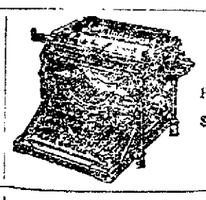

Underwood and L. C. Smith
Sold on Rental Terms
$3.00 to $5.00 Per Mo.
KELLEY
Phone 2019

COAL
If you want to see some real quality of Ohio, West Virginia Kentucky and Pocahontas Coal, drive over to the A. Minnich Cement Block Works and see for yourself. Or call for a trial order
PHONE 2796
WEST STREET AND B. & O.

LEARN TO DO TYPING
The Touth Method of Typing is taught at the Elyria Business College.

OWN A TYPEWRITER
At The College Book Store you can purchase used typewriters that will give good service for years (small monthly payments) New Machines at special Holiday prices. A new typewriter in the home is one of the choicest of Xmas presents. Let us show you one that is the "Student's Delight."
Special Typewriter practice paper, 75 cts per ream Regular Typewriter Ribbons 75cts each.
ELYRIA BUSINESS COLLEGE

RIGHT NOW
is the time to have your Sewing Machine put in condition for your Fall and Winter sewing. We have had over forty years experience in re-building Sewing Machines and can give you 300 references in Elyria and vicinity. One demonstration will convince you of the folly of trading off your old Sewing Machine. We have genuine needles, oil and repair parts for all machines. Instant Service.
C. A. COX
242 Second St. Phone 2491

HALLWORTHY
Just a few pullets left. You'll have to step lively to get yours. See us for your modern poultry equipment. We deliver Conkey's Buttermilk Feeds.
HALLWORTHY POULTRY FARM
Stop 89 Oberlin Rd.—Ph. 30163

R. J. PRICE
Auto tops and curtains-made new or repaired. Winter curtains our Specialty. 115 West Ave.

ANN LOUISE LONGO SCHOOL OF DANCING
K. of C. Club Ballroom, Broad St.
Wednesdays, Fridays and Saturdays Miss Longo teaches Foundation Technique, limbering and stretching work to build dancing strength, to obtain muscle control and to make the body generally fit for dancing. Dancing eliminates superfluous flesh and banishes every vestige of awkwardness. It builds up those who are under weight by developing healthy tissue. Dancing keeps you normal. Enter Classic Dancing Classes now.
Young Peoples Social Dancing
CLASS EVERY FRIDAY NIGHT AT 8:30 O'CLOCK
BEGINNING NOVEMBER 14
Latest Ballroom Steps As Taught by Oscar Duryea of New York

WELDING—CUTTING
FENDERS REPAIRED
CARBON REMOVED, 25c PER CYL.
JOHN HOBDAY
84 Broad St.
PHONE 2956

MASTER BODIES for FORD CARS
SELL
E. H. BUSWELL
200 Park Ave., Elyria, Ph. 9853
Office 21 Century Blk., Ph. 2172
Dealer for Lorain County
Read Sunday's News or P. D. "Master Bodies" adv.

FALL PLANTING PAYS. PLANT NOW
Evergreens and Peonies We also have a good variety of Shrubs, Trees, Vines and Roses for October and late fall planting
OHIO NURSERY CO.
1153 E. River St. Dial 3154

McGUIRE
PARTS FOR ALL CARS
Wheels, Tops, Windshields. Large Stock of 30x3½ Cord Tires—Cheap.
141 WEST BRIDGE STREET
Phone 2294

Phone SERVICE FIRST 3106
The Largest and Most Modern Plant in Elyria
WRIGHT PRINTING SERVICE
Chestnut and Tremont Sts.
Just North of Broad St.

H. J. MYERS
Retailer for
The J. R. Watkins Co.
Extracts, Medicines and Toilet Articles
346 Ninth Street, Elyria, O.
Phone 5642

THE OHIO GARAGE
607 Broad Street Phone 2608
24-HOUR SERVICE
WASHING—GREASING—REPAIRING
DAY PARKING 6 A. M.—6 P. M.—25 CENTS
SPECIAL MONTHLY STORAGE RATES

CUT RATE
We Have No Charge Accounts
We sell for cash but cut the price.

ELECTRO PLATING
Silver is the best known surface for reflection. We use it on mirrors and inside auto lamps
ALSO GLASS FOR AUTO'S.
STANDARD MIRROR & PLATING WORKS.
140 West St. Ph. Ser. 37491.

Modern Tuition—Experto Crede.
AUST'S MUSIC STUDIO
535 Broad St. (next to Dreamland)—Phone 9703
Lessons from 8 a. m. to 10 p. m.
All Military Band & Fretted Instruments Taught.

Modern Tuition—Experto Crede.
AUST'S MUSIC STUDIO
535 Broad St. (next to Dreamland)—Phone 9703
Lessons from 8 a. m. to 10 p. m.
All Military Band & Fretted Instruments Taught.

SEE US
ELYRIA NEW AND SECOND HAND STORE
39 WEST AVE.

OUR SPECIALTY
Floor laying, Surfacing and Resurfacing Old Floors.
CHAS. EDWARDS
FLOOR CONTRACTOR
Phone 36934 314 12th St.

WELDING
Fenders Welded; Carbon Burning; Brazing.
BOB ROGERS
Chapel St., Elyria, Ohio

TIRES
OILS—ACCESSORIES
Baby Carriage Retired
ROAD SERVICE
Phone No. 2656 406 East Ave.
CENTRAL VULCANIZING CO.
H. J. SMITH, Prop.

C. W. POST
Commercial Photographer
Expert Kodak Finishing
8 Hr-Service.
7 Sharp Block-Broad St.
Special attention to mail orders.

THE BEAUTY OF MY BUSINESS IS FLOWERS
PAUL WAINWRIGHT
FLORIST
Phone 41693 128 Courtland St.

THE BEITER LINE
Daily freight service between Elyria, Cleveland & Lorain.
Local Work Given Prompt Attention.
PHONE ELYRIA 2848.

DAY AND NIGHT SERVICE
REPAIRS ON ALL CARS
TOWING A SPECIALTY
CHAS. BUSH
631 Broad St.
Phone day 2011; night 5643

SPECIAL SALE
Overcoats $2.00
Single Coats $1.00
Vests .....$ .50
ROYAL CLOTHING STORE
593 W. Broad St.

PEARSON DRY CLEANING
Coats, dresses and suits. We call for and deliver.
PHONE 2058.

AUTO PARTS
We sell and buy at lower prices than elsewhere.
143 West St.

THE APRON SHOPPE—353 West Second Street—Phone 2144
We do Hemstitching, Buttonholes, Nurses' Uniforms, Covered Buttons for General Job Work, Dial 2144
SPECIAL XMAS GIFTS—Anything that you might want in the line of Pretty Dresses and Aprons and all kinds of Needlework for Christmas Gifts will be found at The Apron Shoppe, Ladies' Exchange
LAD AND LASS GARMENTS

DUCO REFINISHING STATION
HEADQUARTERS AT
ELYRIA BUICK COMPANY
PHONE 2170

CHIMNEY SWEEPING $3.50; FURNACE CLEANING $2.50
Don't Blame Your Coal If You Get No Heat
Repointing and Repairing A Specialty
A. J. RICE
Phone Roehl Co., Call 3144

CARD OF THANKS

CARD OF THANKS
We desire to express our thanks and words of appreciation to the following.
Rev. Ryan for his words of comfort, the singers for their kindness, The Colson Manufacturing Co. Dept. 7, Elyria, O.
The teachers and pupils of LaGrange High school, the neighbors friends and relatives for the beautiful floral offerings. Also for the many other kind acts of sympathy and respect shown us during the sickness and death of our dear mother.
The immediate family of Mrs. Mary Ward.

LOST — FOUND — STOLEN

LOST—Warning party who has Beagle hound license no 2156 release at once or be prosecuted. Phone 7951 or Police Department.

LOST—Pointer hound, liver and tan speckled dog. Phone 5143.

LOST—Platinum bar pin in courthouse or on Chestnut street. Reward. Call 37771.

LOST—Near Litchfield, Ohio, Nov. 15, '24, blue ticked female hound with tan head and ears, license 4469. Notify C. McCullough, 317 W. 31st St., Lorain, O. Liberal reward.

LOST—Black cat. Name on collar "Ike". Liberal reward. Phone 30810 or 30715.

FOUND—Purse containing money, Saturday. Owner can have same on identification. Sauls.

FEMALE HELP

WANTED—Girl for house work and care of child. Call 35931.

WANTED—Good reliable lady to solicit and sell Automobile Insurance. Phone 2654 or call 302 Elyria Block.

WANTED—Experienced girl for general housework. 324 Fourth St

WANTED—Girl to learn press feeding and bindery work. Apply Wilmot Printing Co., 215 Masonic Temple.

MALE HELP

WANTED—A reliable man to sell Whitmer's complete line Home Remedies, Extracts, Soaps, Spices, Toilet Articles, etc. in Lorain County. Good Profits. Stephens of Ohio made $74 one week. Car or team needed. Experience unnecessary. We teach you. Write us to-day.
THE H. C WHITMER COMPANY
Dept. 196 Columbus, Indiana

WANTED—Good reliable man to sell Automobile Insurance. Ph. 2654 or call at 302 Elyria Block.

WANTED—Agents make $10.00 to $15.00 daily selling super-distilled Gasade to auto owners. Great Repeater because Gasade saves the user more than it costs. An Elyria product of merit. For particulars and territory see W. J. Haynes, 341 West St., after 4 p. m.

POSITIONS WANTED

WANTED—Young man wants any kind of work mornings or evenings or both. Phone day 2317. Evening 37601 and ask for Tom.

WANTED—General housework by lady who can furnish excellent references. Phone 5284.

POSITIONS WANTED

WANTED—By woman, work of any kind by week. Phone 5173. 326 Clinton.

WANTED—By young German speaking woman work of any kind. Phone 39228.

REAL ESTATE FOR RENT

FOR RENT—Modern house of 6 rooms. Fine location, reasonable rent. For particulars call at 203 Ely block or phone 2139.

FOR RENT—Five rooms and bath hardwood finish, water and heat $30.00 month. Adults only vacant Dec. 5th 795 Middle Ave. Ph. 6444.

FOR RENT—7 room house in good condition. Middle Ave. Phone 2442.

FOR RENT—Very desirable 8 room modern house. Choice location. References. Phone 5074 mornings.

FOR RENT—6 room house on Lincoln Ct. Phone 35524.

FOR RENT—Lower floor of two family house on or before 1st of Dec. Garage. Modern. 119 Parkview Ct.

FOR RENT—5 room house. Gas well, water in house. Good garage. Stop 7, Yellow line. Ph. 30662.

FOR RENT—Modern, six and bath, Cleveland St. Modern, six and bath and garage, Eastern Heights.
G. R. ALLEN & SON
Phone 2491

FOR RENT—Dec. 1st, furnished 5 room house with garage. No children. Box 771 Chronicle-Telegram.

FOR RENT—Eastern Heights, five rooms and bath. Furnished. Garage $50.00. Very desirable. Phone 37253.

FOR RENT—8 room house, 217 Gulf. Phone 39391.

FOR RENT
East side, 6 room house. Garage. $40.00 per month.
Middle Ave., modern apartment, heated. $60.00.
Eastern Heights, 6 rooms, bath. $50.00 per month.
MARSH REALTY CO.
Room 24 Century Block

FOR RENT—Eastern Heights, 6 room house, furnished. Garage. Reasonably priced. Call 38672.

APARTMENTS FOR RENT

FOR RENT—3 large rooms and bath. Gas, elec. light, water furnished. 238 Howe St.

FOR RENT—5 room apartment, newly decorated. Ph. 2681 or call 100 Cleveland street.

FOR RENT—3 rooms and bath. 400 East Ave. Phone 3159.

FOR RENT—5 room furnished apartment all conveniences. 1st floor. Inquire Apron Shoppe 357 Second St.

FOR RENT—Business girl would like one or two girls to share her apartment close in. Phone 42254. Call after 6:30 p. m.

FOR RENT—New apartment. Six rooms and bath. Heat and water furnished. 620 Middle Ave.

FOR RENT—4 room suite, extra large rooms downstairs. Garage. 632 Cleveland St.

APARTMENTS FOR RENT

FOR RENT—4 room suite, heat and water furnished. Private entrance. Adults only. 240 E. Fifth Phone 5884.

LIGHTHOUSEKEEPING ROOMS

FOR RENT—3 lighthouse keeping rooms. Phone 39912.

FOR RENT—3 furn rms. Also garage. 423 Earl Ct. Ph. 7192.

FOR RENT—Two furnished light housekeeping rooms. All conveniences, heat, private entrance. Phone 9481.

FOR RENT—Rooms furnished or unfurnished. Light housekeeping or sleeping All modern conveniences. 437 Earl Ct. Phone 35143.

FOR RENT—2 furnished rooms for light housekeeping. 1107 Middle Ave.

FOR RENT—3 furnished light housekeeping rooms. Private entrance. 115 Chestnut St.

FOR RENT—Two furnished rooms for light housekeeping. All conveniences. 89 Williams St.

ROOMS FOR RENT

FOR RENT—Warm furnished room Front entrance. 193 Cleveland St.

FOR RENT—Large front room for one or two. Ph. 6411.

FOR RENT—Furnished rm with all conveniences. Suitable for one or two Ph. 35864.

FOR RENT—Warm pleasant room 1st house across bridge on Washington. 229. Phone 36203

FOR RENT—Large comfortable rm. 605 Middle Ave., bath adjoining. Suitable for 1 or 2. Phone 7444.

FOR RENT—East Side. Sleeping room. References. Phone 39612.

FOR RENT—Furnished rooms for light housekeeping or sleeping. Meals if desired. 619 Lodi street.

FOR RENT—Large warm room. $3 per week. Phone 7792.

FOR RENT—Furnished room, 3rd St. Private bath and entrance. Phone 36291.

STORE ROOM FOR RENT

FOR RENT—Store room. Very reasonable. 400 East Ave. Phone 3159.

REAL ESTATE FOR SALE

For City property, Suburban Homes, Farms and Insurance, see
BILLINGS & CARPENTER
Corner Middle & Broad
Phone 2698 Open Evenings

FOR SALE—Lake Ave. 6 rooms bath elect: good lot. $4250 $500 down.
CAMBRIDGE ST.—6 rooms modern. Hdwood bargain. $7000
E. RIVER—6 rooms modern $4800, $900 down.
R. G. BAUS CO.
214 Elyria Blk. Phone 2967

FOR SALE—Must go to Florida will sacrifice my 3 room bungalow for cash. Come and see it Gas, water, sewer, electric, basement, double garage, storeroom, chicken coop and run. Large lot 351 West 16th St.

REAL ESTATE FOR SALE

FOR SALE—Modern home on Stanford Ave. F. Witt 132 Cornell Ave.

REAL ESTATE—FOR SALE
CLEVELAND ST.—A good 6 room house all ready to move into. Newly papered and painted. Close in. $500 down, balance as rent. $5500.
PRINCETON AVE. Lot 41.6x136. $1500.
STANFORD AVE. 3 adjoining lots. $1100 each.
EASTERN HEIGHTS BLVD. Large lot, $2000.
BEEBE COURT. 2 lots for $900 or $500 each.
CLEVELAND ST. Lot 43x125 $1200.
S. J. GEORGE, TAYLOR & CO.
800 Lorain Co. Bank Bldg, or Phone 2686

FARMS FOR SALE

FARMS FOR SALE
I have a large list to select from. One acre up to 500 acres.
F. E. GILBERT
Phone 2819 21 Redington Bldg.

FARM BARGAINS
18 A. 5 room house, other bldgs., tiled land, paved road. $3200.
154 A. Fair bldgs., good land. $5700. $1000 down.
50 A. Good bldgs., 4 miles from Elyria, paved road Trade.
50 A. 8 miles from Elyria. Fair bldgs., paved road. With all stock, crop, tools. $7000. Trade West Side property.
See us and save money.
R. G. BAUS CO.,
214 Elyria Block. Phone 2967

FARMS FOR RENT

FOR RENT—Farm 120 acres at Litchfield make an offer. Fred F. Blaine. Phone 8661

LOTS FOR SALE

FOR SALE—Lot 40 x 95 Fourth street. Near East Ave. Inquire Fred F. Blaine. Tel. 8661.

WANTED TO BUY

WANTED—To buy farm, 1-2 to 40 acres. Send particulars to Elwin Sanders, Oberlin, R. D. 1.

MISCELLANEOUS FOR SALE

FOR SALE—Apex cleaners, Rotarex washers. Cleaners to rent. F. E. Decker, 330 12th St. Ph. 8343.

FOR SALE—Fresh cider, applebutter and apples. Schoepfle Orchard Stop 6 1-2 Lake Ave. Phone 30769.

FOR SALE—Or rent Typewriters $1 per mo 3 mo. $10.
THE LOOMIS CO.

FOR SALE—Two vacuum cleaners slightly used. Bargain Phone 3161.

FOR SALE—Evening dress size 36. Phone 37793.

FOR SALE—Hand vac. cleaner $1.00, gas iron, .50 winter wrap like new. $12.00. Phone 5983.

FOR SALE—Good faithful draft horse, black, weight 1600. Works well single or double. May be seen any time at S. A. Hunter's, across from Hallworthy Hatchery, Stop 89, Oberlin road.

FOR SALE—Gas cook stove, $12.50. Phone 2113.

FOR SALE—Combination gas and coal range. Call between 6 and 7:30 evenings, 144 4th St

MISCELLANEOUS FOR SALE

FOR SALE—Nice home grown potatoes, 90c a bu. delivered C. F. Fugitt. Phone 6724.

FOR SALE—"Age Gar" Garage heater $10.00. No 3 store size paper baler. $12.00. Phone 8044.

FOR SALE—Trade for truck or car. Building lot, with one or more acres, Oberlin-Elyria Road. S. S. Hutchison, Oberlin, O.

FOR SALE—Bed complete. 216 Fourth St.

FOR SALE—I man's overcoat, size medium; 1 baby carriage; 1 lamp pedestal. Phone 39983.

FOR SALE—Furniture, including piano. 401 Lodi St. Phone 42223.

FOR SALE—Radios. 1, two tube, single circuit; 1, two tube reflex; 1, Crystal set. Cheap. 505 East Ave.

FOR SALE—One bed, springs and mattress Phone 7294.

FOR SALE—Water power washing machine. Good condition. Phone 36033.

FOR SALE—Coal heater with pipe $11.00. Elyria Milling Co. Lodi St.

FOR SALE—Plow point grinders with 2-8 in. by 1-4 in. emery wheels. Special $10.50. Also a big lot of hot water and steam radiators. Elyria Belting and Machinery Co.

FOR SALE—Gas cook stove and heater. Also beds complete. Cheap Phone 7792.

FOR SALE—Bed davenport. Cheap 214 Broad St Phone 6603.

MISCELLANEOUS WANTS

WANTED ROOM—50 or 75 sq. ft., lower or upper floor for light workshop. Centrally located, long lease, reasonable price by responsible party. Box 770 Chronicle-Telegram.

WANTED—Sewing. Coats, dresses, also men's shirts. All work guaranteed to be satisfactory. Phone 37722.

GARAGES FOR RENT

FOR RENT—Garage $5.50 Phone 2370

FOR RENT—Garage 13th St. Alley Phone 9853.

FOR RENT—Garage on 4th St. Alley. Inquire 231 5th.

FOR RENT—Garage. 235 6th St. Phone 9222.

FOR RENT—Garage at 338 West River St. Phone 8374.

AUTOS & ACCESSORIES

FOR SALE—1924 Cheverolt truck light commercial closed body. Enquire Paul Taylor. Stop 1, Lake Ave.

FOR SALE—Ford truck. 1922. Cheap. C. N. Pearce LaGrange O.

FOR SALE—1924 Ford coupe and 1924 Ford roadster. 186 Cleveland St.

AUTOS AND ACCESSORIES

FOR SALE—Ford coupe, first class condition, 126 Clark St.

FOR SALE—1921 Ford touring. Cheap if sold at once. Call 41041 or 2101.

FOR SALE—Good used Buick. Call 9343.

USED CARS
1924 Old's 6, roadster.
1923 Grey touring.
1922 Old's coupe.
1 Cadillac Coupe.
1 Cole touring, 7 passenger.
All these cars are real buys. Easy terms.
YOUNG MOTOR SALES CO.
Depot St.

BUSINESS OPPORTUNITIES

FOR SALE OR LEASE—Deans restaurant, 105 Fairlawn.

FOR RENT—Suite of 3 rooms. Suitable for Art Shop and Corsetier. Established location. Inquire Elyria Savings & Trust Co.

FOR SALE—POULTRY

FOR SALE—White Wyandottes. Stop 52 Cleveland Road. Phone 40285.

LEGAL NOTICES

NOTICE
On and after this date I will not be responsible for any debts contracted by anyone but myself.
J. N. NICOLOFF,
3 Martin Block, Oberlin, O.
11-11-18-25

NOTICE TO BIDDERS.
Sealed proposals will be received by the Director of Public Service of the City of Elyria, State of Ohio, at his office in the City Hall Building until 12 o'clock Noon, Central Standard Time on the 1st. day of December, 1924, for furnishing materials and laying 36" Force Main Extension and 20" Force Main Cross Connection in Plank Road from the end of the new 36" Force Main to the old 20" Force Main in Lake Avenue.
Each proposal shall be accompanied by a certified check for an amount of not less than five (5) per cent of the total amount of such proposal, drawn to the order of the City of Elyria, Ohio, as a guarantee that if said proposal is accepted, contract will be entered into and its performance properly secured The bidder, or bidders, to whom the contracts are awarded will be required to furnish a Surety Company Bond in the amount of fifty (50) per cent of the amount of such contracts, within ten (10) days after official notice of the award of contracts to such bidder, or bidders. Checks of bidders will be returned upon the signing and securing of the contract or contracts.
Plans, specifications and forms of proposals may be obtained at the office of the undersigned in the City Hall, Elyria, Ohio, upon a deposit of ten dollars ($10.00), which deposit will be refunded upon return of the plans and specifications in good condition on or before the date of opening the bids.
The right is reserved to reject any or all bids.
JAS A. HEWITT,
Director of Public Service.
11-11-18-25

TIME TABLE
LAKE SHORE ELECTRIC RY.
Time Table Effective Sept. 3, 1924
Limiteds, east-bound, from Lorain to Cleveland—7:50, 8:50, 9:50, 10:50, 11:50 A. M.; 12:50, 1:50, 2:50, 3:50, 4:50, 6:50, 8:50, 10:50 P. M.
Locals—4:25, 5:25, 6:25, 6:55, 7:25, 9:25, 10:25, 11:25 A. M.; 12:25, 1:25, 2:25, 3:25, 4:25, 5:25, 6:25, 7:25, 8:25, 9:25, 10:25 P. M.
Limiteds, west-bound—6:30, 8:30, 10:30 A. M.; 12:30 2:30, 4:30, 6:30, 8:30 P. M.
Locals—4:25; 6:25, 9:25, A. M. 12:25, 3:25, 6:25, 9:25 P. M.; 12:25 A. M.; 4:25 A. M. and 6:25 P. M. to Fremont; 9:25 P. M. to Sandusky; 12:25 A. M. to Vermilion; 6:55 A. M. daily except Sunday.

The International Workingman's Association has just celebrated its 60th anniversary with a demonstration in London.

TODAY'S BEST STORY
The statement Clarence Darrow famous Chicago criminal lawyer, is said to have made about there being "a lot of men in prison for murder who would not be there if they had good attorneys," is recalled by the declaration of a lacky negro who was haled into court in Columbus on a charge of grand larceny.
After reading the charge to the cowering prisoner, who was penniless, the judge, as usual, asked him if he would like to have an attorney assigned to his defense.
"No, judge," he deplied, "this here charge is far too serious for that."

HOUSEHOLD HINTS
By MRS. MORTON

MENU HINT
Breakfast.
Fresh Sliced Peaches and Cream.
Corn Flakes.
French Toast and Maple Syrup.
Coffee.
Luncheon.
Rye Bread Tongue and Lettuce Sandwich.
Sweet Pickles. Tomato Salad.
French Dressing.
Raspberry Gelatine.
Sugar Wafers. Tea.
Dinner.
Creole Omelet.
Sweet Potatoes Southern Style.
Diced Turnip and Green Pepper Salad.
Mayonnaise Dressing.
Iced Box Apples.
Coffee.

TODAY'S RECIPES
Creole Omelet—Break eggs in a bowl, adding a tablespoon of cold water for each one. Beat well with Dover beater and add a pinch of baking powder. Add seasonings. Put butter in a frying pan over a low fire and cook until eggs are well set, then fold over and serve hot with Creole sauce. Sauce: Saute finely chopped onions, green peppers, fresh corn and real ripe tomatoes in small amount of butter. Pour over the omelet and garnish with parsley.

Sweet Potatoes, Southern Style—To every cup of boiled mashed sweet potatoes add one-third of a cup of cane syrup, one teaspoon of butter, and cinnamon to taste. Break up bits of marshmallow and stir into mixture. Stir all well and put into a well greased, fairly deep baking pan. Cook in a slow oven until firm and brown on top. It is said that a noted southern general would walk miles for a helping of this.

Iced Box Apples—Core large apples, fill holes with brown sugar and bake until soft. Put on ice. Just before dinner whip half a pint of cream, add brown sugar and vanilla to taste, pile on the apples and return to ice box. Just before serving sprinkle with chopped nuts and top with a cherry.

Staples form a considerable share of the efficient housewife's marketing list. She keeps her pantry shelves well stocked with essentials, for having planned a meal, its preparation must not be hindered by lack of the necessary ingredients. There is no substitute for sugar, butter, milk, salt, flour and baking powder, so you must have these ingredients on hand if you are to provide the family with a nourishing meal. A slate, scratch pad and chalk or pencil to write with are very handy if kept in the kitchen. Jot down on them the staples that are running low, and you will not forget them when you go to the store.

LAUNDRY HINTS
Many stubborn stains which are difficult to rub out, will yield readily to a good boiling in soap powder, a little kerosene and water. This is particularly good for blood stains. Add about two tablespoonfuls of kerosene to a half a pail of water. No rubbing is necessary, and this saves wear upon the fabric Rinse thoroughly and dry.

When making boiled starch, add a few shavings of paraffine or a little borax with the boiling water. Either method gives an extra stiffness and a desirable finish.

Clothes are whitened if a tablespoonful of ammonia and one of turpentine are added to each pail of boiling water. Use the usual amount of soap or soap powder.

Curtains and articles which are dusty, are best soaked in plain, luke-warm water and squeezed out before putting through the regular process of washing. This helps to give a better color and to make the washing easier.

A heavy woolen pad covered with clean white material, is a great help in ironing laces or embroideries. Iron on the wrong side and the pattern will sink into the soft surface and be especially attractive if carefully pulled out straight before commencing. Press until thoroughly dry.

R. F. CLARK
GENERAL AUCTIONEER
Oberlin, Ohio, R. D. No. 2
Telephone 804W
Business Calls at My Expense.

COL. C. E. BAYLOR
GENERAL AUCTIONEER
Wellington, Ohio
LIVE STOCK A SPECIALTY
20 Years Experience
Phone—Long Distance 95Y at my Expense

LESNICK BROS.
will buy your
CATTLE
Phone 2143, Elyria
310 Furnace St.

Clayton H. Sooy
AUCTIONEER
Office, Billings & Carpenter Real Estate
PHONE 2698

ASHLAND WELLINGTON BUS LINE
W. L. Newcomer, Owner and Operator, Ashland, O.

TIME SCHEDULE

North Bound—Daily

Lv Ashland	7:10 A.M.	11:50 A.M.	3:15 P.M.	6:15 P.M.
Lv Polk	7:35 A.M.	12:15 P.M.	3:40 P.M.	6:40 P.M.
Lv Sullivan	7:50 A.M.	12:30 P.M.	3:55 P.M.	6:55 P.M.
Lv. Huntington	8:05 A.M.	12:45 P.M.	4:10 P.M.	7:10 P.M.
Ar Wellington	8:20 A.M.	1:00 P.M.	4:25 P.M.	7:25 P.M.

South Bound—Daily

Lv Wellington	9:35 A.M.	2:00 P.M.	4:35 P.M.	7:30 P.M.
Lv Huntington	9:50 A.M.	2:15 P.M.	4:50 P.M.	7:45 P.M.
Lv. Sullivan	10:05 A.M.	2:30 P.M.	5:05 P.M.	8:00 P.M.
Lv Polk	10:20 A.M.	2:45 P.M.	5:20 P.M.	8:15 P.M.
Ar. Ashland	10:45 A.M.	3:05 P.M.	5:45 P.M.	8:40 P.M.

Connect with Electric Cars at Wellington for Oberlin and Elyria. Connect at Ashland for Mansfield, Wooster and Mt. Vernon.
Issued December 19, 1923 Effective January 20th, 1924
Issued by ASHLAND-WELLINGTON BUS LINE
W. L. Newcomer, Owner and operator.

POLLY AND HER PALS--BY CLIFF STERRETT

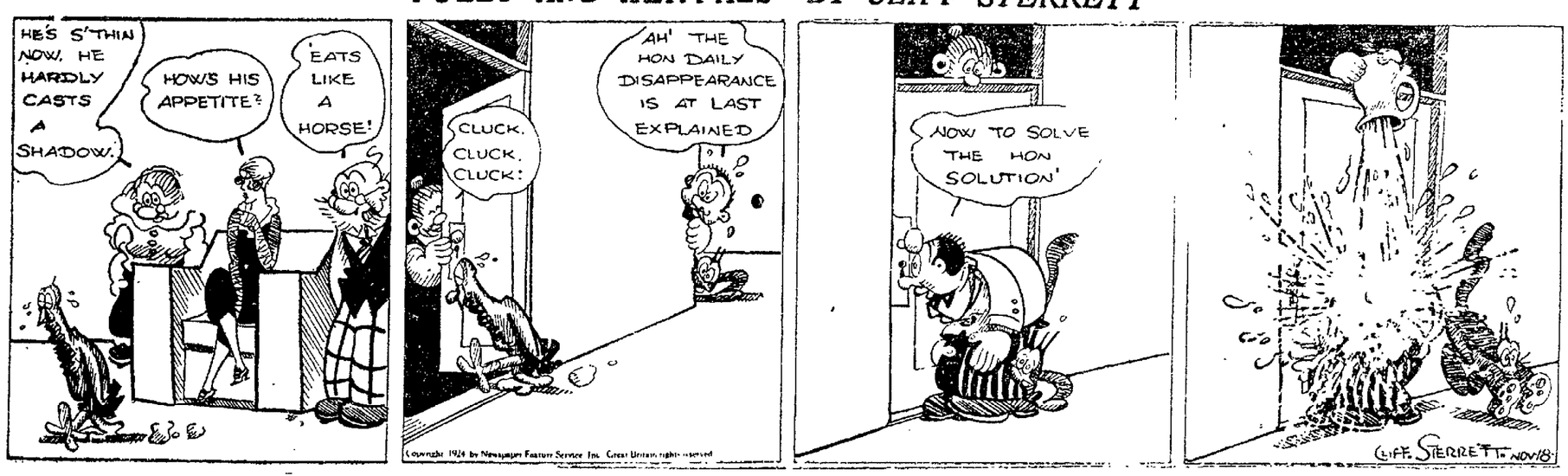

Copyright 1924 by Newspaper Feature Service Inc. Great Britain rights reserved

THE CHRONICLE-TELEGRAM

Members Audit Bureau of Circulation
331 Second Street, Elyria, Ohio
The Lorain County Printing & Publishing Company, Publishers

J. F. BURKE, Editor A. C. HUDNUTT, Manager

Published every evening except Sunday. Entered as second-class matter at Elyria Postoffice. Act of 1879

Daily—Two cents per copy. By carrier in City 12 cents per week. $6.00 per year in advance. By mail Daily outside of Elyria, within Lorain and adjoining counties, $3.00 per year, within the State of Ohio, $4.00; elsewhere $5.00

Foreign Advertising Representatives, A. R. Clayden, Inc.
CHICAGO, Room 19, 140 S. Dearborn Street.
NEW YORK, 347 Fifth Avenue.

TUESDAY, NOV. 18, 1924.

THE CITY COUNCIL SURRENDERS WITHOUT A WHIMPER

(Continued from Page One)

about it. I am glad that we have something specific to fight for."

He called attention to the fact that he had two members of the public Utilities Commission which he had the power to appoint immediately after January first, and he said, "I am going to appoint men who represent the people, and these holdup and bludgeon methods are going to cease." He showed clearly by his letter published in the city just a few hours before the City Council carried out its work for the Gas Company that the bluff and bluster and bulldozing tactics of the Gas Company would come to naught, but still the Council carried out their bidding.

This Council was elected upon this very issue, against other councilmen who had done a similar thing. The councilmen did not raise their voice for a just deal. They made absolutely no effort at investigation. Everything that has been done toward bringing the real facts in the situation out has been done by this newspaper and those who are not holding public office in the city. The City Council made no appeal anywhere. They just simply registered in the last analysis the wishes of a company that is taking this money from the pockets of the people—5% interest on a million dollars—without giving anything in return for it.

Gentlemen of the Logan Gas Company, in spite of the injustice, in spite of the money, in spite of your bulldozing methods, we want to congratulate you. The representatives of the city, whom we thought were representing us, were your servants. They have handed you over a nice Christmas present. You can afford to have Thanksgiving. You can take this money and employ your lawyers and your gang of workers and experts to go to any other city to put things over on them as you have been permitted to do here. You can have correspondence between yourselves and your attorneys with the abuse of the man fighting for the protection of the city, circulated in Elyria and other cities. We will pay the bill. Our Council will see to that in the end. Take the money from the people's pockets.

Some of the people can ill-affard to make this contribution to you, but take it. In some cases it is practically blood money, but take it. The City Council says you can do it. This is charging double the amount for gas for the poor man in the city than it is for the rich man in the city, but take it. The representatives that we have selected to do your will in the city have so ordered it. We don't blame you for being happy and laughing at us and at our Council. Get all you can out of it. You have the legal right to do so. The Council has said so. We can make no legal protest. They are the ones who are supposed to represent us. But we misjudged them. We thought they were going to do it. But in reality they have represented you and you know and we know that there is no gain for the city, whatever, in this.

You were bluffing from the beginning when you threatened them. The Governor knew you were bluffing. Every person on the Public Utilities Commission knew you were bluffing. The City Council had even notice of it before they passed your request. But somehow or other you had gotten control of them. We are not deceived. We have known for weeks that a majority of the Council were ready to do what you wanted them to do and would do it unless an appeal to their brain and conscience would change them and we have tried to do it, but in vain. Come in and take possession. Our pocketbooks are open. We are helpless. We have no one to protect us. We elected them, but they are looking out for your interests. It is needless for us to tell you that you can get more where you got this whenever you want it. If you want any more come back and get it. The Council will grant it. Have no fear.

And yet the day of reckoning will finally come.

—o—

TOO MUCH THINKING

The fact that children are taught to think is hailed as being one of the great advances in pedagogy. As most everything, however it is not an unmixed blessing. A group of students in commercial geography in Leland Standford University have proved that.

In spite of the severe entrance requirements of the University some of them gave most absurd answers to some geography questions. But the professor gives a comparatively logical explantion for their answers.

Three students placed the city of Auckland in Greenland because at least one of them associated the city with the auk, a bird, a native of the Arctic regions. A group of students placed Budapest in India, probably because of the Buddha religion. Para was located by several in Paraguay.

—o—

The announcement that turkeys are scarce is another straw to show that Thanksgiving is close at hand.—Canton, O., Daily News.

Saving Us the Trouble!

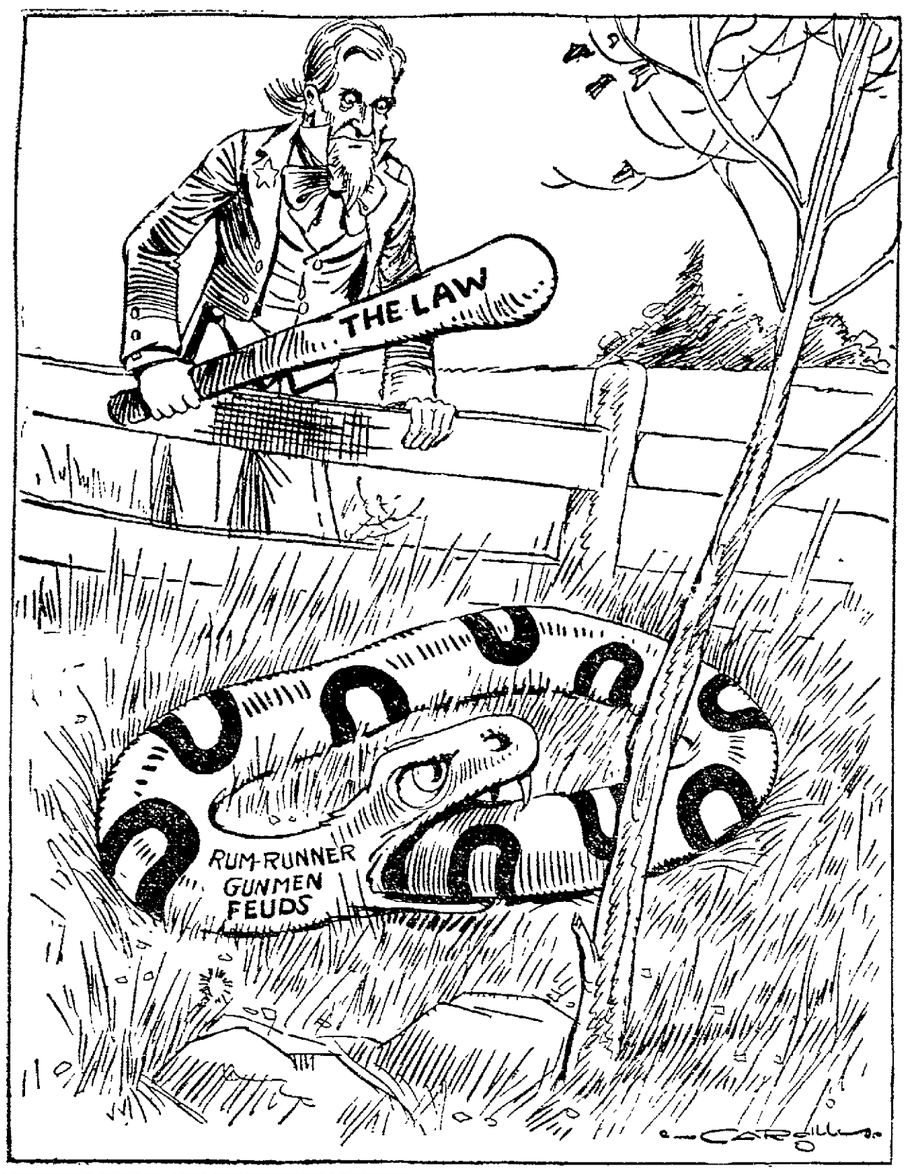

YESTERDAYS

TODAY'S ANNIVERSARIES

1805—Capt. Meriwether Lewis explored the North Pacific coast from the Columbia river to Shoalwater Bay.

1824—The exploring party of James McMillan left Astoria, Ore.

1876—Several persons were killed and many injured by the collapse of the floor of a variety theatre in Sacramento.

1886—Chester A. Arthur, twenty-first President of the United States, died in New York City. Born at Fairfield, Vt., Oct. 5, 1830.

1889—Don Pedro II, the dethroned Emperor of Brazil, sailed with his family for Europe.

1891—Ten thousand delegates assembled in Denver for a national mining congress.

1909—Richar Watson Gilder, celebrated poet and editor, died in New York City. Born at Bordentown, N. J., February 8, 1844.

ONE YEAR AGO TODAY

Oklahoma State Senate met as a court of impeachment for the trial of Governor J. C. Walton.

TODAY'S BIRTHDAYS

Amelita Galli-Curci, the famous colatatura soprano, born at Milan, Italy, 35 years ago today.

Walter S. Allward, designer of the great Canadian memorial at Ypres, born in Toronto, 48 years ago today.

Elizabeth M. Gilmer ("Dorothy Dix"), well-known writer, born in Montgomery county, Tenn., 54 years ago today.

Rt. Rev. Michael J. Gallagher, Catholic bishop of Detroit, born at Auburn, Mich., 58 years ago today.

Carl Vinson, representative in Congress of the Tenth Georgia district, born at Milledgeville, Ga., 41 years ago today.

TODAY

One hundred years ago today the party of James McMillan left Astoria to explore the Oregon country.

The new British Parliament is to assemble today for the purpose of perfecting its organization.

The agricultural products of a large section of the Dominion will be placed on display at the Royal Winter Fair which opens in Toronto today.

Savannah today will begin the entertainment of a distinguished gathering of women, on the occasion of the opening of the 31st general convention of the United Daughters of the Confederacy.

Renewed political activity on the part of the farmers of Ontario is expected to result from the convention of the United Farmers which meets in Toronto today to discuss plans for the organization of a new party in Liberal Lines.

The Conference of Governors in session at Jacksonville will conclude its business sessions today, following which the executive and their wives will begin a tour of Florida as guests of Governor Hardee and the various commercial organizations.

Conventions Opening Today.

AKRON, O. National Tire Dealers' Association.

MONROE, La. Louisiana Federation of Women's Clubs.

MEXICO, Mo. Missouri Sunday School Teachers' Association.

15 Years Ago

T. C. CONWAY WAS ELECTED mayor of the city, and his bond was accepted by the city council.

THE COUNCIL WAS DIVIDED on the question of allowing merchants to occupy a part of the sidewalk in front of their places of business for display purposes.

THE LAKE SHORE RAILroad was rushing the completion of a new brick freight depot on the east side of the river.

A NEW LAW WAS TO GO into effect January 1st giving the mayor power to appoint a safety and service director which with himself would constitute a board of safety to run the city.

MRS. E. G. JOHNSON, WIDELY known church worker, died at her home on Middle avenue from a stroke.

THE CITY ENGINEER WAS work on plans for the construction of a sanitary sewer on ten streets from Sixth to Sixteenth street, east of Middle avenue.

THE WAY OF THE WORLD

By GROVE PATTERSON

Jews in New York maintain 91 charitable institutions. They include six hospitals, eight institutions for the care of children, five homes that deal with delinquents, three homes for the crippled and deaf, a home for aged, 20 community centers and nearly 50 other worthy instructions. Jews set an example for all their fellowmen in the matter of well-organized, generously-supported betterment institution. True religion is service.

* * *

A man known to the writer paid income tax this year of nearly $60,000. Some years ago he was delivering bread in a bakery wagon. Not much luck in his case either—but a lot of work and a great willingness to go without a lot of unnecessary pleasures.

* * *

Ever since you were a little boy or girl four-leaf clovers have been lucky. We all hunted for them. The patient now and then found them. Comes now a Baltimore man who shows something about plants and their ways. He grows four-leaf clovers. He even grows five-leaf and is after six. Isn't that an interesting idea—and a lesson for all of us? If we can't find a four-leaf clover in life—why set out to grow our own.

* * *

Surveyors in airplanes find the best route for a railroad in the Quebec mountains. Little by little—or rather, big by big—the airplane comes into practical use. Yesterday's fancy is today's motor car. Today's auto is to-morrow's air carrier.

* * *

Bobby" Hubbs of Asheville, N. C., sends out letters asking for money to support himself and his widowed father. His father undoubtedly is ill. Bobby fails to mention that the family has an automobile a chauffer and two riding horses.

* * *

University of Pittsburg will have a mammoth office building. It will be 52 stories high, almost as high as the Woolworth building which as 57 stories. The Woolworth building beautiful in design, has been called the "Cathedral of Commerce." The Pittsburg building will be a Cathedral of Learning.

* * *

Mrs. Mary T. Norton, elected to congress from New Jersey, has a platform. It includes approval of light wines and beer. She says she expects to "do very little the first year." With that sort of platform she will do very little any year.

MARKETS

CLEVELAND PRODUCE MARKET

BUTTER, extra	43-45
Prints	44-46
Firsts	42-44
Packing	27-28
EGGS, fresh	61
Ohio firsts	55
Western firsts	53
Oleo Nut	23
High Grade animal oils	27-28
Lower grades	20-21
CHEESE, York State	24-26
POULTRY, Fowls	24-25
Roosters	15
Springers	23-25
Ducks	22-24
Turkeys	35-38
Geese	20-23

Fat That Shows Soon Disappears

Fat is a fuel which comes and stays where it is not needed. It is a burden to carry, a drain upon pleasure and vitality, a curb upon pleasure. To reduce the fat where it shows by taking after each meal a tablet of Marmola Prescription Tablets. These little tablets are pleasant and can cause no harm. Ask for Marmola Prescription Tablets from any druggist who will take their name. Buy and try a box today. All druggists throughout the world sell them at one dollar for a box, or you can order them direct from the Marmola Co., Gaiety Theatre Bldg., Detroit, Mich. Anyone can thus say good-bye to dieting, exercise and fat.—Advertisement.

ABE MARTIN

In spite o' all our sp[illegible] it's still th' style t' be late. Well, it's all over but awardin' th' ambassadorships t' th' heavy contributors.

TIMELY VIEWS ON WORLD TOPICS

PROSPEROUS 1925 IS PREDICTIONS OF AYRES, FINANCIAL EXPERT

"The stage is set once more for a period of sustained prosperity," Col. Leonard P. Ayres, vice president of the Cleveland Trust Co., Cleveland, and recognized as an authority on financial and economic condions, said recently.

LEONARD AYRES

For 1925 Col. Ayres forecast rising interest rates, rising bond and stock prices, increased employment higher wages, greater iron, steel production and an automobile output of 3,500,000 cars. He summarized his view 1925 in this way:

"Early in 1925 interest rates will be low with a rising tendency.

"Bond prices will rise reach their peak and start to turn downward.

"It will be a year of large volume of building construction, but not record breaking, not like 1923 or 1924.

"Building costs will remain firm.

"The volume of industrial employment will increase.

"The trend of wages will improve.

"The cost of living will rise.

"The volume of iron and steel production will be much greater than in 1924.

"The aggregate output of truck and passenger automobiles will approximate 3,600,000.

"Of enormous importance are the prospects for the automobile and farm equipment industries resulting from the improvement in agriculture purchasing power. The farmer now can buy as much gasoline and tires with fifteen bushels of wheat as he was able to get a year ago for thirty-two bushels."

One condition, Col. Ayres warned his listeners, might spoil all his forecasts and that would be a very cold winter and a cold summer next year. Scientific long distance weather forecasting has been making some astonishingly accurate generalizations, he said, and the weather prophets of whom he spoke now are looking for another cold year."

Apples, bu.	1.20-1.50
Beans, dried navy	07
Cabbage per ton	15-18
Potatoes, 150 lbs. sack	1.75
Sweet potatoes bbl.	3.90-4.00
Tomatoes, basket	2.25-2.75
Onions, per cwt	1.50-1.50
Cucumbers basket	2.50

The annual convention of the American Federation of Labor about to assemble at El Paso will hold sessions jointly with the Mexican Federation of Labor, whose convention is to meet at the same time across the river in Juarez.

POEMS THAT LIVE

"YOU WERE THE SORT THAT MEN FORGET"

You were the sort that men forget:
Though I—not yet'—
Perhaps not ever. Your slightest weakness
Adds to the strength of my regret!

Could not the art—you never had
For good or bad—
To make men see how sweet your meaning,
Which, visible, had charmed them glad.

You would, by words inept let fall,
Offend them all,
Even if they saw you warm devotion
Would hold your life's blood at their call.

You lacked the eye to understand
Those friends offhand
Whose mode was crude, though whose dim purport
Outpriced the courtesies of the bland.

I am now the only being who
Remembers you.
It may be What a waste that Nature
Grudged soul so dear the art its due!

—Thomas Hardy.

The first Pan-American Standardization Conference to consider specifications and uniform nomenclature for raw materials supplies, tools, machinery equipment and other merchandise, will be opened at Lima, Peru, on December 23.

Operation of an electric interurban system and regular steam railway traffic upon a single track line has been tried out successfully on a 38-mile stretch of the Missouri Kansas & Texas road between Dallas and Denton.

Aspirin Gargle in Tonsilitis

Cut This Out and Save if Subject to Sore Throat

A harmless and effective gargle is to dissolve two Bayer Tablets of Aspirin in four tablespoonfuls of water, and gargle throat thoroughly. Repeat in two hours if necessary.

Be sure you use only the genuine Bayer Tablets of Aspirin marked with the Bayer Cross, which can be had in tin boxes of twelve tablets for few cents.—Advertisement.

WHO'S WHO IN THE DAY'S NEWS

JOHN PHILIP SOUSA

The other day John Philip Sousa, an infant prodigy who never outgrew it, but instead, became the greatest band master in the world and one of America's greatest composers, celebrated his 70th birthday.

JOHN PHILIP SOUSA

He celebrated it by giving two concerts at Madison, Wis. And he intends to celebrate many coming ones the same way. For at seventy he works as hard, and feels able to, as he did twenty or thirty years ago.

Sousa started his musical career as a boy wonder violinist. He did not stick long to "fiddling," however. In his long and busy life Sousa has been a music teacher, first violinist, orchestra conductor, band master, composer, traveler and writer. He has composed suites, symphonic poems, musical comedies and operettas, as well as the marches associated with his name. He has written at least two novels, as well as many magazine articles.

He was leader of the famous Marine band from 1880 to 1892 playing at the White House in the days of President Hayes, Garfield, Arthur, Cleveland and Harrison. Resigning from the marine corps to organize a band of his own, he made forty or more tours of the United States. He has toured the world with his organization and taken it to Europe several times. He went back into the naval service in the war period and did his conspicuous bit. He played in the orchestra conducted by Jacques Offenbach at the Philadelphia centennial in 1876 and he has been one of the big attractions at about every world's fair held since then.

Though his admirers in many cities are making Sousa's present tour a continuous birthday celebration, it is not called a farewell tour. Millions of Americans who like to hear the stirring music only a great band can make hope the Sousa tours will continue for years to come. And all of us should give heed to the fact that a man may do his accustomed work at seventy as well as at fifty or thirty.

If you get a kick out of it

If you could be assured of getting a real tasty meal every time you entered a restaurant wouldn't you get a kick out of it?

Paradise
THE SWEETEST PLACE IN TOWN

"WHERE FRIENDS MEET"

Miss Winifred Barker 431 Kenyon St. is the winner of Toay's Free Candy

FOR ALL AGES

Many think cod-liver oil is mainly useful for children. The fact is

Scott's Emulsion

to those of any age is a strength-maker that is worth its weight in gold. Take Scott's Emulsion.

Scott & Bowne, Bloomfield, N. J. 24-2

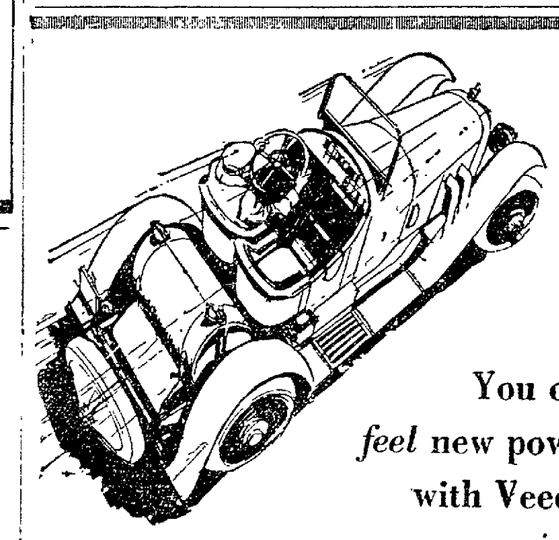

You can *feel* new power with Veedol

Veedol forms—and holds—a perfect power-seal between the pistons and cylinder walls of your motor. Power can not escape, so power gets down to work and drives your car with a new vim and snap. You can feel it—with Veedol.

Veedol is specially made to give full power and protection. No matter that with each explosion in the combustion chambers a raging inferno is let loose. No matter that the heat of this inferno hits the pistons at 1000 degrees; that the cylinder walls register 300 to 400 degrees.

Veedol is especially refined under the exclusive Faulkner process to resist deadly heat and friction. That's why you can feel new power when you use Veedol. Look for the orange and black sign.

ROEHL OIL CO.

Al Mason Simpson Motor Co.

Distributors for

Tide Water Oil Company, New York

VEEDOL

Motor Oils and Greases

More Than 100,000 Gulbransens!

The favorite musical instrument in more than one hundred thousand American homes!

—first of all—because it is easy to play, and—secondly—because the Gulbransen is an unusually fine piano. Tone-quality, structure, beauty—it is a better instrument, with more piano-quality *built into it*, than you can buy in any other make, dollar for dollar.

"Will it stand up under long usage?" The first Gulbransens built are still in good playing condition. "Can I afford it?" Four genuine Gulbransen models at a moderate range of prices—led by the superb White House Model which embodies the finest materials, extra-careful workmanship, exceptional tone-quality, priced at $700. Let your circumstances and your appreciation of tone-quality and piano-value determine your choice.

2 Years to Pay!

Mail This for Gulbransen information.

Name .....

Address .....

Four Models—Nationally Priced
$450 • $530 • $615 • $700

DAY'S MUSIC STORE
VICTROLAS RECORDS

GULBRANSEN
The *Registering* Piano

Refuses to Protest $9.00 More Per Year Taken From Each Family in This City

(Continued From Page 1)

an hour as the next friend of the Logan Gas Co., scored the gas committee for calling the service charge unjust and then cited yards of figures as the excuse for failing to protest the charge before the Public Utilities Commission.

LETTER SENT TO GOVERNOR AND REPLY WHICH SHOWS ELYRIA HAD EVERYTHING TO GAIN, NOTHING TO LOSE BY PROTEST

Letter to Governor

Elyria, Ohio, November 17th, 1924.

The Hon. Vic Donahey,
Governor of Ohio.

Dear Governor:

I appeal to you on behalf of our city and other cities in the state.

The Logan Gas Company as you probably know has filed with the Public Utilities Commission of the State a request for a service charge. This applies to most of the cities of the state which this company serves.

The only redress the cities have against this charge going into effect is for the City Council to protest to the Public Utilities Commission.

Elyria is one of the cities served by the Logan Gas Company and to which this service rate would apply. Our council has hesitated to accept this without demurrer and there is great desire on the part of some that a protest against the charge may be filed to give the city an opportunity to investigate the justice of this charge and present its findings to the Commission.

The Logan Gas Company however, has declared to the Council that should the city body protest against the service charge the Company will insist on an even greater rate being charged Elyria than other cities and the company says in this communication that it knows it can put it over. In other words, Governor, the Gas Company holds over the City Council a club in the shape of the Public Utilties Commission which, it says, it will use to discriminate against the city unless the city forfeits its rights to protest and investigate this charge.

I appeal to you as Chief Executive of this state. Can the Public Utilities Commission be used in this manner by a public service corporation? Is it not supposed to be a judicial body? Can you not help us?

The request of the Gas Company may or may not be just, but we feel we should have time and opportunity to learn, which they deny us.

Yours truly,
(Signed) J. F. BURKE.

Reply by Governor

Senator J. F. Burke,
Elyria, Ohio.

My Dear Senator:

I have your letter relative to the filing of a service charge by the gas company which serves your city. I note what you say in regard to the use of threats that discriminatory rates may be used against your city unless the city forfeits its right to present its case before the Public Utilities Commission and at once accepts the proposed charge. While it may be possible this affair disturbs you I am confident that such fear is without foundation as I am sure neither the Public Utilities Commission nor any other public body in Ohio would permit itself to be used for any such purpose.

The manifest injustice of discriminatory rates against any community that is endeavoring to learn the truth concerning the justice of any charge, I am confident, would not be permitted. It would be so obviously wrong as to almost amount to malfeasance. You need not worry, in my judgment, of any such action taking place.

Very truly yours,
Governor.

Effective Dec. 5th

The service charge will go into effect in Elyria Dec. 5, this being thirty days from the date of the filing of the last schedule affecting Elyria.

This is the date when every family in Elyria will begin to "cough up" its $9 extra per year as a gift to the Logan Gas Co. for the privilege of selling its gas to Elyria consumers and because council did not protect the citizens by even a protest.

Had council filed a protest, without following this up with a survey, or spending a cent the charge could not have become effective for 120 days. In other words Elyria consumers would have had four months grace instead of one month. This would have meant an additional saving of about $15,000, or a total of $20,000 in the four months grace period.

It would have cost the council nothing beyond the expenses of the city solicitor in going to Columbus and filing the protest.

Gas Co. Jubilant

There were probably 25 persons in the lobby who sat silently through the jangling among council members, and who departed after the vote was taken. Gas company officials and legal advisors who have attended every council session for the last four weeks advising the council in its deliberations, were again on the job. They were gleeful at the outcome.

Peculiar Mathematics

In presenting the gas committee's report Councilman Friday sought to throw the matter before the council as a whole before a regular report should be made. But because of the wording of the report his wishes were defeated and council accepted the report.

Councilman Friday in his remarks before reading his committee's report said it was a report he did not want to make, but there seemed no other way to handle the matter.

"We are reporting on something we don't want to," he said. "But we have tried to use the horse sense that God Almighty gave us. We have examined the situation thoroughly.

"We found that it would cost $1,500 to make a casual investigation. It would cost then from $10,000 to$20,000 and would take from six months to a year to make a complete survey of the gas fields and of the Logan Gas Co. (The additional cost to Elyria consumers as a gift is $4,000 per month).

"We considered the fact that 70 out of 72 communities have accepted the service charge.

"We had an expert here from Boston. We received a letter from him since then in which he said that no one municipality could stand the expense of a survey alone.

"In one of its communications the gas company said it had thrown its cards on the table. There is nothing I would like better than to call that hand."

Holds Gift a Farce

Councilman Sudro, before the report came to vote, demanded to know of the gas company just what its premises were in regard to extensions. Thomas Parkinson, who has represented the company before the council since the fight opened, reiterated his former statements that the company would make all extensions under the terms of the franchise and such other extensions under pipe line agreements as it could. This he said was no charge from the policy of the company in the past.

In answer to Councilman Sudro's demand to "let us all have gas and when gas is low let us all go down at once," Parkinson said this might hold good "if we had the gas to give."

A letter from Alton D. Adams, gas engineer who came here from Boston at the city's invitation about a month ago, was read by the council clerk, in which Adams said that the service charge made equitable gas rates a farce, but that the city could not stand the cost of making a protest.

Gas Co. Thanks Council

After the vote was taken, Parkinson thanked the council for its action, pleged his company to service for the benefit of the consumer, then departed.

Action Unjustified

One citizen was heard to express himself after the council's action.

"I have protested," he said and the council's attitude is indefensible, first, because the council admitted in their own report that the charge is unjust; second, nothing could be lost by making a protest as the governor's co-operation has been enlisted and the city would not have to pay any more in any case; third, that the protest itself would protest the people of the city from this unjust "holdup" for at least four months and thereby save the city nearly $20,000. There was no reason for it. The fact that the other cities had been bulldozed was no reason why Elyria's council should also be. Elyria has gained nothing from it, but has lost everything for the promises made by the gas company are the same they are obligated to perform in any case."

CINCINNATI, Nov. 18.—One man probably will die and two others were injured seriously today when a compressed air tank at the plant of the Edwards Manufacturing Company exploded. Thomas Williams, 29, was crushed.

The International Molders' Union of North America comprises 420 local unions with a total membership of more than 30,000.

WINTER FOOT-WEAR
O. K. Eldred
650 Lodi St.

HOME FOR AGED ASKED TO PAY FOR WATER

Council Gift Illegal; City Will Establish Status of Home; Council Extends City Hall Leases

A bill for $372.61 for water for the last two years sent to the Home for the Aged, West avenue, was returned to city council last night by Rev. Dr. G. A. Reeder, superintendent of the home.

Dr. Reeder said the bill had been received from the water department with a note from J. A. Kenney, state examiner who is now auditing the books of the city bureau of inspection and supervision of public works, stating that the gift of water to the home is prohibited by a state law.

The illegality of the gift is based on the question of granting the water right to a charitable institution. It is claimed that the home is not such an institution.

Dr. Reeder cited the status of the home before the council to show how it is maintained. From 65 to 75 per cent of its work is charity, he said.

Council granted the use of the water to the home gratis two years ago.

The matter was referred to the city solicitor and the finance committee.

Rooms Re-Leased

Council authorized the leasing of the downstairs portion of the city hall under five year leases with clauses that leases may be terminated after 90 days' notice should the city desire the use of any of the quarters under lease.

This is in lieu of the present system of leasing for one year only at a time.

An ordinance to transfer $2,000 from the general fund to the safety fund was passed on its final reading.

An ordinance to borrow $7,800 in anticipation of the collection of the Lodi street paving assessments was passed on final reading.

A matter involving the connection of a sewer with the deep sanitary sewer on East Broad street, as petitioned for by Harry H. Smith, was referred to the sewer committee and city engineer. It is understood that an ordinance prohibits such a connection.

Lot Brings $5.500

A vacant lot on East Bridge street ordered to be sold by council has been sold for $5,500, the highest bid, the service director reported.

The opening of the Lodi street pavement, still incomplete, was reported to the council. The city is shy 11,000 brick to complete this job. These are on order.

A request from the Simpson Motor Co., to establish a grade and repair an entrance to their property at the east end of Depot street was referred to the street committee, the engineer and the service director.

The request of the European Corn Borer Control bureau for the installation of an immense gasoline storage tank at their property on North Maple street was approved.

A request from the members of the Community Church now under construction at Prospect and Cambridge streets, for a street light at that corner, was approved by council for immediate installation. A light asked by C. S. Smith on Fairmount avenue was referred to the lighting committee.

A report recommending that necessary legislation for a water main in Kenwood street be prepared and submitted to council was accepted.

The street and sidewalks committee reported that a grade must be established in Harwood street before the sidewalk could be repaired.

Would Clear Title—To clear the title and allay the claims of numerous persons against the property occupied by Clara A. Hall and her predecessors for the last 21 years, a suit has been filed by Mrs. Hall against a long list of defendants, in Common Pleas Court. The property consists of a slightly more than four acres of land in LaGrange Village. The defendants in the suit are Eliza Goodrich, Elizur Goodrich, Ada S. Hubbard, Amy Curtice, Eurotas D. Marriam, Laura A. Merriam, Lyman Foster, Merret Foster, Trudy Foster, Betsey Foster, Isaac A. Freeman, Henry Hubbard, Horace Little, Albert Foster and the Peoples Bank.

Thin Men
Skinny Men
Run Down Men
Nervous Men

You probably know that Cod Liver Oil is the greatest flesh producer in the world.

Because it contains more Vitamines than any food you can get.

You'll be glad to know that Cod Liver Oil comes in sugar-coated tablets now, so if you really want to put 10 or 20 pounds of real healthy flesh on your bones and feel well and strong ask Phillips, Crandall or any druggist for a box of McCoy's Cod Liver Oil Tablets.

Only 60 cents for 60 tablets and if you don't gain five pounds in 30 days your druggist will hand you back the money you paid for them.

It isn't anything unusual for a person to gain 10 pounds in 30 days.

"Get McCoy's, the original and genuine Cod Liver Oil Tablets."
—Advertisement.

LAWYER FOUND SLAIN NEAR HIS HOME

Maryland Politician Is Beaten to Death in Front of Church; Clues Lacking

LEONARDTOWN, Md., Nov. 18.—A murder which shocked the community and may become a state-wide sensation was uncovered here this morning with the finding of the body of Joseph Henry Ching, prominent lawyer and politician, in front of St. Aloysius church. His head had been beaten in with some blunt instrument.

Ching was chairman of the Republican State committee and had long been prominent in Republican politics of the state.

The body was found early this morning by a passing pedestrian. It lay directly in front of the church and just across the street from the Ching home. From the position of the body and its surroundings, the authorities expressed the belief tha tthe lawyer had been struck down in a scuffle. A cursory examination revealed no clews to the slayers.

Robbery obviously was not the motive, as his watch, money and private papers were left undisturbed.

Ching left his home about six o'clock yesterday evening without telling his family where he was going. His subsequent step have not been traced, and the authorities today were busy questioning residents of the town to obtain a check on his movements.

Ching was 55 years old. He has been a lawyer-politician here for thirty years and served in many minor offices. General L. Allison Wilmer, former attorney general of Maryland, was his law partner. A widow and five daughters survive, one of whom is a nun living at Nazareth, Ky.

RABBIT SEASON IN FULL SWING

The rabbit season is in full swing, and hunters as a rule are meeting with good success. The western and southern parts of the county are the favorite stamping ground, and literally thousands of hunters have been on the trail since the 15th when the season opened.

The season for shooting cock pheasants only, opened also on the 15th and will be open for ten days only. At the same time the season for shooting or trapping skunk, fox and oppossums opened and will close Feb 1.

Geo. Day and four friends bagged 15 rabbits, Day getting the first and last one. Felix Pauly had four dogs but failed to bag a bunny while his son caught two with his hands in half an hour.

NUMBER FOUR

Continued from Page 1

one else. But we do not believe any of our members had anything to do with it. We will gladly pay $50 to see these parties caught and convicted," he said.

At Sheriff Underhill's office today it was stated that no clue had been discovered as to the perpetrators of the outrage, but they would welcome any information that might be given them towards solving the mystery.

NUMBER THREE

Continued from Page 1

The capture was made two miles south of Oberlin on the Wellington road last night.

So excited did the sheriff become when the liquor was discovered that he forgot his crutch and hopped over to the booze car on one leg to place the rum runners under arrest.

The liquor was in five five-gallon cans covered with gunny sacks in the back of the auto.

The two men gave their names as Frank Vella, 28, Wellington, and Gaento Vespucci, 22, Cleveland.

A 38-caliber revolver was found in the rear of the auto The officers declared that one of the men dropped his gun when they appeared in force against them.

The men were taken before Judge A. R. Webber in Common Pleas Court this morning where they pleaded guilty and were each fined $1,000 and costs. The liquor, the auto and the gun are confiscated by the county.

Acting on information that liquor runners were operating out of Wellington, Sheriff Underhill commanded the expedition, driving his own auto. Deputy Sheriffs Charles Ives and Steve Cowie and Patrolman Lee Johnson of the city police department formed the posse.

The booze car was sighted standing beside the road where apparently the men were waiting for a third party. The sheriff's car passed it unrecognized, turned about and came back. The capture followed.

Officers believe the load was bound for Cleveland.

It is the sheriff's first attempt to perform any actual service since he was run down by an auto on Lake avenue ten weeks ago while doing traffic duty after an accident. His right leg was fractured and badly lacerated.

Though he is unable to walk without the aid of a crutch, he is in his office daily and taking active interest in the work of his department.

NUMBER ONE

Continued from Page 1

M H. Qualman, Gwilym Jones, A. C. Schilleman, Elyria Lodge 855 I. O. B. B., Mr. and Mrs. H. E. Agate, Mrs. C. S. Johnson.

75c Per Month or $9.00 Per Year.

May E. Murphy, Anna C. Reis, Alva C. Smith.

67c Per Month or $8.00 Per Year.

Clayton G. Hall, Hazel L. Hawley, Mason D. Smith and family, Mrs. J. F. Glosser, Lillian B. Anderson.

59c Per Month or $7.00 Per Year.

F. A. Meinke, Carl F. Muller, New American Shoe Shop, Mrs. Margaret J. Gould, Alice N. Hill, Fred H. Smith.

54c Per Month or $6.50 Per Year.

Mrs. George B. Day.

50c Per Month or $6.00 Year.

Henry Bean, Mrs. Pearl M. Beedle, J. P. Bilskey, C. C. Brock, Carl Calkins, Ben Casson, Margaret D. Chapman, Alfred Cook, Marian L. Crehore, Mary L. Crisp, Harriet B. Dake, Arthur G. Frank, LeRoy Friedenstine, G. H. Garford, W. F. Hafner, M. A. Haag, H. H. Hall, Mr. and Mrs. S. O. Harmon, R. E. Ives, George Kay, F. J. Kelling, Ben Kennelly, Kenneth Lord, E. G. Mathews, Mr. and Mrs. F. A. Pierson, Lester Proudfoot, August J. Reinke, A. F. Roe Agnes L. Rood, Charles C. Schmittgen, Miriam Shaw, Mrs. L. B. Smith, C. E. Southam, J. L. Stroemple, Tranchoff Bros, John Wagner, Charles T. Wright, F. W. Zarnke, Marion Parker, Mrs. J. H. Thompson, Elizabeth H. Benham, Mabel P. Hart, Miss Lenore Leuzler, Mrs. George Terrell, Jackson L. Snyder, Miss Gladys Hines, W. F. Brown, Elizabeth G. Miser, Aurelia Barres, Hazel Baus, Mrs. Sophia Braman, Louise Braman, David S. Scott, Mrs. R. A. Gwin, R. W. Ramage.

Mrs. S. L. Pritchard, Frank Wagner, Roger L. Hart, Jim Renouard, H. E. Thompson, J. M. Marshall, C. H. Niemeyer, Mrs. B. F. Gates and Ruth Gates, Mr. and Mrs. Harry Gilmore, Bob Loomis, U. Thompson, Bryce James, Lidia Eisele, John Nickas, Emma Fitspatrick, City Garage, Otto Kimbel, C. E. Burrell, Ferd W. Refenning, Milo Stearns, T. J. Donovan, T. W. Wills, Miss Lina Aylard, William D. Burroughs, May Partlon.

42c Per Month or $5.00 Per Year.

Walter M. Barnes, Mr. and Mrs. Ralph Bartholomew, Clifton E. Betts, Violet Black, Harold G. Briggs, E. C. Chapman, E. D. Chapman, Dora Clarke, F. L. Eilenberger, Marjorie Clark, T. C. Cooley, Bertha E. Dunham, H. Ellerbeck, Amelia Fillmore, James Flynn, E. G. Fox, V. M. Hillgrove, O. G. Holton, Dolly Hysell, Miss Lucy Houserman, Pearl Kreis, Jessie S. McNally, Ruth F. Marshall, Katherine H. Merthe, Jim Peck, Pearl C. Rice.

Miss Lotta Randspaugh, Charlotte N. Robb, Marjorie A. Saywell, Charles Smith, Cora S. Smith, Mrs. Russell R. Smith, F. J. Stukel, R. J. Speaker, Mrs. William Tattersall, Lee B. Terrell, E. H. Terrell, Esther K. Krebs, Mrs. H. K. Cochrane, Mrs. Jennie Coon, Mrs. Jennie Gaudern, Mrs. F. D. Laundon, Mary D. Searles, Dolly L. Freeman, Miss B. Alexander Dr. and Mrs. William E. Arnold, Mrs. Hattie Bufe, Bessie A. Selenize. Nellie I. Hopkins, Gwen V. Williams, Bonita Marshall, Margaret A. Wallace, Marion Esler, Mrs. A. L. Agate, Mrs. E. H. Boughton, Mrs. W. L. Denney, William D. Taylor, Edward H. Taylor, Mary H. Taylor, Miss Hilda S. Bowers, James W. Bramwell, Raymond Hoffman, N. Becker, Fred W. Schnuerer, D. A. Stanford, Earl M. Wilson, T. J. Reese, R. E. Crisp, Nellie A. Brown, W. E. Grigsby, H. L. Childe, Harry Altfeld, Mrs. Chas. Cluley, James E. Booth, Clayton Bliss, C. H. Jackson, W. H. Bilow, F. E. Pierce, Steve Durdas, Emery's Cash Grocery, Bud Smith, Poole & Klasek, D. D. Andrus, Erwin Arnold.

$4.00 Per Year.

Lee Guthrie.

$3.00 Per Year.

Steve Emodi, Laura Travis, Anna Machock, Helen Maslyk, Charles Nichols, Cornelia L. Patrick, Janet Patrick, A. H. Plas, Margaret Raidl, Helen Resar, Mrs. Emily Smith, Estella Stroka, Henry Van Dorn, Anna Yourkivitch, Mrs. William Goacher, Mary McNally, Mrs. Edith Hart Boughton, Kathryne Uthe, Mrs. Anna M. Boyd, Keith T. Brown, Gerald B. Hultz, Elyria Dress Goods Shop.

$2.50 Per Year.

Henry Hall, Mrs. J. A. Russell, Dorothy L. Willard.

$2.00 Per Year.

Gertrude E. Baker, Lois J. Bickley, Wendla Blanchard, Isabelle Boyd, Mrs. John Brandau, Bessie Clement, Miss Alta Cowley, Fred Dixon, Catherine E. Dunn, Ruth E. Eckelman, Clara Geauman, Doris M. Gillette, Loleta Hales, Mildred Hanville, Augusta Ingwer, Eleanor Heneke, Esther Jeffrey, Charles Kirk, Edna J. Lewis, Mabel R. Lewis, Grace Litchfield, Vivian MacDonald, Wahnita McCleary, M. McIntyre, Beulah Meinert, Ruth Nesbett, Violet Newell, Lois E. Nieding, Louise Powell, Rose L. Racz, Etta Schwan, J. G. Schrock, Mrs. Wm. Walker, Marjorie L. Whitney, Alice Mae Yost, Doreen M. Youmans, M. Zeller, Mrs. Hattie Chappel, Creta Sweeney, Dorothy Messmer, Mrs. Calvin Ensign, Joseph Leitner, L. Siegel, Sidney R. Hudson, Mrs. R. R. Lattimer, F. Birckline, Gwendolyn Auld, Naomi, M. Burden, Norma Alheit.

Bladder and Kidneys

Every trace of bladder and kidney trouble frequent calls, tired feeling, backaches, rheumatic pains etc., vanishes often in 24 hours with a remarkable Dutch oil long known to physicians, and now for the first time put up in easy-to-take, tasteless capsules. Ask for Red Mill Haarlem Oil. Costs only 50 cents, and results positively guaranteed or money back. Sold by C. C. Bowers, Harry F. Claycomb, Crandall's Drug store, J. A. Ebert and C W. Phillips.—Advertisement.

$1.50 Per Year.

Toney Weston, Mrs. Clara E. McAllister.

$1.20 Per Year.

Ida A. Blaine.

$1.00 Per Year.

A. E. Bailey, Mrs. Alice Beamer, Anna F. Braman, Agnes Daugherty, Mrs. Florence Dawes, Elizabeth Gary, Ruth Haag, Mrs. Arthur Hancock, Mrs. Isabella Kane, Horace G. Ketchum, Mrs. G. S. Myers, Kenneth Peters, Nancy Anne Silsbee, Pete Taleff, Mrs. Eliza Waldorf, C. Winckler, Edna Crombie, Mrs. W. L. Fay, Myrtle E. Bradley, Mrs. William Crisp, Mrs. N. L. Ronk, Mrs. Ada Silva, J. Maxwel, Mrs. J. H. Van Arsdale, Mrs. Albert Maddock, Margaret Bolash, Floyd S. Takacs, Margaret Kostyo, Agnes Howarth, Ida Lauener, Catherine Mihaliga, John Mackay, George Baer, Sarah E. Edwards, G. F. Roberts, F. S. White, Jr., Charles Heimann, Henry Stolzenberg, Jr., Mrs. Bernice Anderson, Mrs. L. G. Andrus.

50c Per Year.

Mrs. Joy Falkner, Rose Cheh, Rose Jacobs, Rose Kocsany, Helena Palik, Mrs. Julia Salay, Miss Irene Vargo, Elizabeth Zubel, Miss Hazel Smith, Mary Urbanssok.

25c Per Year.

Miss R. Fishman, Miss Emma Davis.

1c Per Year.

Henry Crosier (News Boy).

U. S. MARINE BAND AIDS CRIPPLED CHILD FUND

Concluding concert of the United States Marine Band will be given tonight under the auspices of the Elyria Rotary club for the benefit of the crippled children's work at the Rialto theatre.

A large number of school children attended the afternoon concert, the Rotary club granting them special rates for this concert.

The Rotarians have worked toward two objectives in bringing the band to Elyria today, first to present the band, the president's own, and second to realize an additional sum for their work for crippled children.

The club was wholly disappointed in its plans for the weekly luncheon program today. It was planned first that the Community Chest drive workers would meet with the club and that the band would also be the club's guest.

But the Community Chest workers postponed their nooday meeting and the band was unable to be present. According to the band master, the band is required to rest immediately before its concerts and is further prohibited from playing at any time other than its regular concerts.

MRS. WARREN G. HARDING CONTINUES UNCHANGED

MARION, Nov. 18.—At 5 this afternoon Dr. Sawyer reported that Mrs. Harding had rallied from morning heart attacks but was still in a very weakened condition. Her condition this afternoon is about the same as yesterday, not much changed either for the better or worse.

THERMOMETER DROPS TO 20 ABOVE ZERO

The coldest wave of the fall season struck this city yesterday and the thermometer went down to twenty degrees above zero. A slight sprinkling of snow also fell and the ground is pretty well covered. However the weather today is clear, but the cold wave will continue for at least twenty-four hours according to the weather man. Building operations on unclosed structures are being rushed as well as the final work on two or three streets that are being improved.

MRS. JOHN TERNES, SUGAR RIDGE, DIES

The death of Mrs. John Ternes of Sugar Ridge occurred at St. Joseph's hospital, Lorain on Sunday. The deceased was fifty five years of age and is survived by her husband, one son Fred, two daughters, the Misses Aurelia and Josephine, four grandchildren, three brothers and four sisters, besides a host of friends.

Funeral services will be conducted from St. Mary's church here Wednesday morning at 9:00 and burial will be in St. Mary's cemetery.

WELLINGTON

By MRS. A. B. CURTICE

WELLINGTON BRIEFS

WELLINGTON, Nov. 18.—The rehearsal for the home talent minstrel show, which will be given for the benefit of the Wellington band, was held last evening. Messrs. Sutliff and Grissinger are directors. The entertainment will be given early in December.

Forty members of the Friendship Guild gathered at the home of Mrs. Charles Recard last evening. Sewing for the Colonial fair was done. Mrs. Recard served delicious refreshments.

The Colonial fair will be held at the Congregational church Friday. A unique program for entertainment has been planned.

Mrs. Chauncey Gannett entertained the King's Daughters at her home last evening. A good attendance was present.

The annual American Legion Auxiliary bazaar will be held on Saturday of this week.

All indications point to the reelection of John L. Lewis as president of the United Mine Workers of America. December 2 has been fixed as the date when the international officers will be elected by referendum vote.

LORAIN COUNCIL HOLDS BUSY SESSION

LORAIN, Nov. 18.—At the council meeting last evening, the formal endorsement of a government air mail landing field was made but the council refused to render financial assistance.

The council considered the elimination of the curve in the river south of the viaduct and referred it to the rivers and harbor committee.

Final legislation was passed authorizing the establishment of the White Way on Broadway. Property owners will be assessed $1.14 per front along the line affected.

The Black River Telephone Co. asked permission to lay its cables under ground an a part of East Erie avenue and a part of Washington avenue. The council desires to lay its police and fire alarm wires at the same time, and the question will be further considered.

The council refused the request of a taxi man to allow him to maintain a taxi stand on Broadway which would exempt him from the one hour parking rule, on the ground that if they gave him permission other taxi men would demand the same privilege.

NUMBER TWO

Continued from Page 1

from his barge on the end of a line. Raymond Delude, a member of the crew, was hauled to the Ossippee's deck from the icy water unconscious, but he is believed to be recovering at the hospital here.

It is feared the crew of one of make the Kingfisher in a small boat. When the Ossippee reached the barge the tug was three miles away and the crew of the coast guard cutter declares a small boat could not live to make that distance in the sea that was running.

COHASSETT, Mass., Nov. 18.—Search was being made today by the police boat and coast guardsmen for John Curtis, 2[illegible], and Louis Fridgette, 26, fishermen, who have been missing in their forty-foot power boat since the gale broke Sunday.

COLUMBUS, Nov. 18—The frozen, lifeless body of an unknown man was found today on the east bank of the Olentangy river near here. John Jones, colored, found the body beside what was left of a fire. Close by were a coffee pot and an empty alcohol bottle.

NEWARK, N. J., Nov. 18.—One man was missing today after an explosion on a barge at Linden, N. J., fired a gasoline tanker alongside. These flames threatened to sweep the entire water front. Several members of the crews of the barge and tanker, their clothing blown away, saved themselves by plunging into the icy waters of Staten Island Sound in their blazing underclothing.

The barge and tanker were destroyed. Tanks on shore containing more than 8,000 gallons of gasoline, went up in smoke and flame. Damage was estimated at $700,000.

NEW YORK, Nov. 18. — One man was burned to death, several vessels were destroyed, damage estimated at $1,200,000 was done by fire at the Sinclair Refining Company's docks at Linden N. J., it was learned today after a check-up.

John Kelly, of Philadelphia a carpenter on the oil tanker, William Boyce Thompson, told police he saw one man, a pumpman, rolling about the deck of the tanker, enveloped by flames, and is certain he perished.

Burglar Was Cat—When police responded to a burglar call at the home of Miss L. Thompson, Abbey road, at 10:30 last night, and searched the cellar for a prowler heard walking around in the basement, a large yellow cat was routed out into the cold night air again.

STOCKS

CLEVELAND LIVE STOCK

CATTLE—Receipts 400; market slow.

CALVES—Receipts 500, market steady. Top $12.00.

SHEEP AND LAMBS—Receipts 2000; market 25c higher. Top $14.75.

HOGS—Receipts 3,000, market steady to 10c lower.

Yorkers	$9.15@9.25
Mixed	9.40
Heavies	9.65@9.75
Mediums	9.65
Pigs	7.50
Roughs	7.75
Stags	5.25

CHICAGO GRAIN

CHICAGO, Nov. 18.—Grain opened generally lower today. Wheat off 3-4 to 1 1-4c. Corn unchanged to 1-4c down Oats off 1-4 to 3-8c.

Opening prices:

WHEAT—Dec. 1.52 1-4@3-4; May 1.59 3-4@1-60; July 1.39 3-4@7-8.

CORN—Dec. 1.13 3-4; May 1.19 @1.19 1-8; July 1.20.

Oats—Dec. 53 1-4; May 58 1-8 @3-8.

MARKETS AT A GLANCE

NEW YORK, Nov. 18.—Railroad stocks strong; Industrial stocks strong; Domestic bonds reactionary; Foreign bonds steady; call money unchanged; grain steady; copper firm; oil steady; cotton strong; foreign exchange steady.

KUROKOL
Relieves That Cough!
Helps That Cold!
Recommended by the Manufacturers of TANLAC
For sale by all Good Druggists

MANY WOMEN OF ITALY TO BE ENFRANCHISED

ROME, Nov. 18.—Three million women over 25 years old, with the necessary educational requirements, will be enfranchised under a bill the cabinet has decided to rush through parliament, putting into immediate effect Premier Mussolini's change of heart toward women voting.

For the present the restricted classes affected under the new bill may vote only in municipal elections. It is the cabinet's intention, however to widen gradually the scope of women suffrage to keep pace with the education of Italian women in politics, until universal suffrage is reached.

GERMANY RESENTS U. S. REPARATIONS AGENT

BERLIN, Nov. 18.—An attack on the Dawes' plan as the "enslavement of Germany" and on S. Gilbert Parker, Jr., the agent general for reparations on account of his youth was launched in an election speech today by Count Westarp, the nationalist leader.

"We witness hordes of foreign commissions coming to Germany headed by an American reparations agent," Count Westarp said. "He is but 32 years old, this gentleman who is Germany's new sovereign."

SEVENTEEN KILLED IN NEW YORK STORM

NEW YORK, Nov. 18.—With 17 deaths in the wake of the ice-tipped gale which ripped through New York and vicinity, warmer weather was predicted for late today or tomorrow.

The 68-mile wind clipped off street signs, raged over seacraft and lifted pedestrians off their feet. Four of the deaths were due to the cold, six were killed in automobile accidents caused by high wind, and seven perished at sea.

The temperature rose this morning a few points from yesterday's mark of 17.

Six fishermen and the captain of the Sloop Frolic, missing since Sunday, were believed today to be victims of the storm.

The body of Levi S. J. Place, 52 of Rahway, N. J., was found in a field. He had been frozen to death.

ARREST THREE IN STAMP FRAUD

PITTSBURGH, Pa., Nov. 18.—Federal officers arrived here today with three prisoners for Uniontown, Pa., who are charged with passing more than $2,000 worth of false postal savings stamps and are believed to be members of the nation-wide gang of counterfeiters that is attempting to flood the country with $5,000,000 worth of fake stamps.

The prisoners, Georganti Romeo, Rocco Romeo and Joseph Marino, are Italian businessmen.

Uniontown police assert the men are also blackhand society admit their guilt for fear of summary vengeance from the society.

Dairy Farmer Sued—J. C. Offenberg, dairy farmer at Valley City, is made defendant in a suit for alleged breach of contract by the Ohio Farmers' Co-operative Milk Association, Cleveland. The suit was filed today in Common Pleas Court. It is alleged that Offenberg signed a contract to deliver all the output of his dairy to the association, but that he has failed and refused to do this. The association asks an injunction preventing him from refusing to deliver his milk to the association and for $2,000 damages.

It is only within the last hundred years that workers have enjoyed the legal right to combine into trade unions for the betterment of their condition.

Sport Events Today

RACING: Meeting of Southern Maryland Agricultural Assn., at Bowie; Meeting of Kentucky Jockey Club, at Lexington.

FIELD TRIALS: Annual meet of Virginia Fox Hunters' Association opens at Suffolk.

BOXING: Homer Smith vs. Tony Fuente, 4 rounds, at Vernon, Calif.; Howard Mayberry vs. Mike Moran, 10 rounds, at Toronto.

Lacking Ambition You're a Dead One

NERVOUS FOLKS WARNED

To the man with an honest ambition success must come—it cannot long hide itself. Without ambition no lasting success is possible.

To get rid of the body impurities that cause loss of confidence and courage; that bring dullness to brain and eye that make you backward, retiring and worn out, do this today.

Get a package of 72 Lifetone Tablets at C. W. Phillips or any live druggists for $1.00. Take 8 a day as directed for 21 days—then if you don't feel stronger, more vigorous, robust, forceful and ambitious get your money back.

Lifetone tablets give men and women ambition.

With ambition failure is next to impossible. 72 tablets $1.00. Mail orders filled by Carey Medical Corp. Elmira, N. Y.—Advertisement.

STEAMSHIP AGENCY
And Foreign Exchange. For rates and reservation, See
MATHIAS RAIDL
110 West River St.

QUALITY SERVICE
If you want the best grade of West Virginia Coal we have it. Ask for XLNT.
The Inter-City Coal & Supply Co.
Malcolm Ct. Telephone 2180

THESE LETTERS ARE SELF EXPLANATORY

THEY TELL A STORY OF GOOD WORK BY SEVERAL INSTITUTIONS INCLUDED IN THE COMMUNITY CHEST FUND—READ THEM.

To the people of Elyria,
DEAR FRIENDS:

May I briefly outline some of the work which the Associated Charities is doing in your city. I believe that it will give you a better idea of our work and of our financial needs to carry on this work.

The family in the home is the responsibility of the Associated Charities.

Socalled cold statistics tell us that Elyria has a population of 25,000, but these statistics represent a group of human beings who are teeming with life. Among this group are some who are unable to work out their own problems. Have you ever been disturbed because the family on the next street are in dire distress? To meet these social needs of health, education, child protection and relief, various agencies which our Community Chest support have been formed.

Would you like to know how the visitors of the Associated Charities are representing you in social service day in and day out throughout the year? Sympathetic handling of the family problems means a keen but kindly insight into the personality makeup of Mr. and Mrs. Blank, and this is the reason for the several visits to relatives, family pastor, past employers, to first attempt to understand the situation of the people involved before attempting a solution of their difficulties.

John ———, found by the visitor, dying in a rooming house with no attention; case reported to city physician, man sent to Elyria Memorial hospital; letters written to children of man in other cities, who took charge of their father upon receipt of letter.

Frank A—, who's father died leaving three children besides himself in disperately straitened circumstances. Frank cross-eyed. The visitor had consultation with local physician who fitted boy to glasses. Boy's mother accompanied to probate court and mother's pension applied for. City Relief department, after budget had been made, sent in food and fuel during winter. Fourteen year old brother worked after school for an uncle, thereby earning his clothing. In the spring moved on to small place in the country. Interested relatives gave widow a cow. Mother worked part time. Later remarried and family are contributors to our own Community Chest.

Emily G—, drops into our office with a tiny mite of humanity in her arms. States folks won't let her come home. A telephone to the Y. W. C. A. for a nights lodging and a couple of meals until the Associated Charities secretary can get in touch by wire with relatives of unfortunate girl. Sometimes meet with rebuff; next step find girl a job, refer her to a licensed children's boarding home, until something more satisfactory presents itself for the girl.

Meet little mother shyly walks into office and starts out by saying "My doctor told me to have a talk with you about my boy—now he isn't a bad boy, he needs a restraining hand and some one he admires to guide him." After the interview, the secretary calls up a member of the Rotary Club and requests this member to find a Big Brother to this boy. Next thing we hear boy is a member of the boy's division of the Y. M. C. A.

The Dependent Child

The appeal of helpless childhood goes straight to the heart. Twenty-five applications from families wishing to take children to board or for adoption were investigated. The Associated Charities is the headquarters for the Lorain County Boarding Home Bureau, licensed by the State Division of Charities. This Bureau, licensed throughout the county, twenty homes for boarding children. These homes are supervised by County Nurses monthly.

Modern Charity means devoted service to the poor. Old-fashioned charity concerned itself so largely with material relief and the chronic dependent, that the good word charity acquired a stigma of disrespect. We do not use the terms, "Worthy" or "Deserving," but asks what under all the circumstances is the thing to do. Modern charity, aiming rather to reconstruct the dependent and to give aid in such a way as to protect self-respct, has restored charity to its real meaning of neighborly love. It gives service, it develops not paupers but good citizens.

Our Beliefs

That organized charity discourages idleness, encourages thrift.

That disorganized charity and promiscuous giving encourages idleness, discourages thrift.

That something each day is better for a family than to feast today and to starve tomorrow.

That work done by this association cannot be determined by the amount of relief given.

That service is often more helpful than food.

That poverty is largely preventable.

That the average man wants a chance, and not charity.

That organization is as essential in charity as it is in politics, labor, religion or business.

Your sympathetic understanding and personal support are more essential than funds if constructive service is to be rendered to every neighbor who needs a friend. "Bear ye one another's burdens."

MRS. MAE GILMAN.

—0—

Capt. Jeffries of the Salvation Army

Elyria, Ohio.
MY DEAR CAPTAIN:

I desire to commend you and your great philanthropic organization, for the multiplied deeds of charity you are rendering among the unfortunate of our city, without distinction as to race, or creed, but like the "Good Samaritan," you and your co-workers, go about feeding the hungry, clothing the naked, and caring for the afflicted, whether they be the old and infirm, helpless children, or the middle aged stricken in body and no longer able to help themselves. I realize in common with those of Elyria interested in the common weal, that by far the most efficient way in which to raise the necessary funds yearly, to assist you in your work, is through the "Community Chest," now organized and acting for the numerous benevolent institutions in our midst yours among the number. While others have buildings to which they invite those needing assistance whether spiritual consolation, or bodily relief, you and your people hunt them up like lost sheep, bringing first aid to relieve their pressing necessities, of soul and body.

The Red Cross, of which I am its humble president, acts largely in case of great calamities, in that field it has rendered a marvelous work, the recent Lorain disaster evidenced that, by raising, within a few days in Elyria, the sum of five thousands dollars, that was at once turned over to the authorities in charge of the work in that stricken city. The final total was $36,000. The other institutions like the two hospitals each have their special work. All of these of necessity must close doors and cease to function, if the "Community Chest" goes empty. There is no law by which the individual can be compelled to contribute one cent toward their maintenance. The money must of necessity come as volunteer subscriptions. Whether it shall be filled will depend entirely upon the kind of heart and conscience the people have. If we fall down, it will not be because there is not ample in the hands the good people, that can be paid in without financially embarassing the donor, but the failure can only come, in case those who should contribute close their hearts to the appeal and refuse to "bear one another's burdens." No persons now residing in Elyria or vicinity, who have not been unfortunate enough to have been, or some member of their family, a patient in the hospitals, to receive aid from the fund, ever really expect to need such institutions, nor do they in their prosperity in the possession of health and employment, anticipate that the "Salvation Army Lassie" will ever climb their stairs, when in want, but that very thing is coming to pass daily, and children unborn in the homes of some who today feel it is no affair of theirs, will be later knocking at the door of the hospital for crippled children, asking that the limbs of their own flesh and blood, be made whole, or perchance entering the "Memorial" for relief. "We know not what a day may bring forth." The object of the institutions to be benefitted by the money of the "Community Chest" is to care for all the unfortunate from the helpless child, regardless of whose it is, to the old and decrepit. We appreciate, Captain, your effective work with your co-workers in aiding the raising of this fund, and your endorsement of the "Community Chest." I cannot believe any man or woman in Elyria will refuse to assist as best he or she is able.

A. R. WEBBER
President Red Cross.

—0—

The Crippled Children beckon to you from their beds of torture and pain. They ask that you help to rebuild their broken bodies.

Only a few cents a day from us all each day in the year will help remake a child's life.

If we will forego only one cigar a day, one package of chewing gum, a few less cosmetics and a few less personal and selfish indulgencies in rich food and entertainment we can bring joy to their hearts and health to their bodies.

How easy to help if we do not steel our hearts, but if we only act in a Christ-like spirit.

SEARCH YOUR HEARTS AND ASK YOUR MAKER!

—0—

Mr. Jack Seiekkinen, Boy's Work Secretary, Y. M. C. A.
Elyria, Ohio.
Dear Jack:

As a father of one of the boys enrolled in the boys department of the Elyria Y. M. C. A. I am anxious to have you know that I, as well as hundreds of other citizens, appreciate the influence of such an institution in our city, as well as the splendid work being done by the workers.

The Hallowe'en party put on a few evenings ago was a grand success and has been the course of much favorable comment among the boys in my immediate vicinity and I am sure that a world of real value is to be derived from this sort of clean fun.

The other day it was my privilege to be shown around the building by one of the boys connected with your staff and have pointed out to me the things of interest and activity in the building. Among other things my attention was called to the gymnasium class on the floor, that being the first place suggested by the boy that we should see, and I wish every father of a boy in Elyria could see those gymnasium classes at work for it certainly is the beginning of training and discipline that will make men of strong character and body. In passing, I might say that the gym classes that are conducted for men present a wonderful opportunity for exercise and good fellowship that every man needs and it is my hope that a large number of men will take advantage of the privileges afforded.

One of the things that impressed me very much was the fine working condition of the Hi-Y club made up of a number of clean young fellows about 16 years old. You know how younger boys pick out some older boy as a hero and strives to reach the high plane upon which his hero travels and it is with a source of much pleasure that I find younger boys in the community holding as their hero members of your Hi-Y club.

I have lived in Elyria longer than you, and have seen the Y. M. C. A. grow. Speaking from experience I am able to say that the business men of the city are highly pleased with the way the business end of the institution is run. As a general rule people know that accounts are paid promptly and they also know that the money given to the Y. M. C. A. is spent wisely for real worth-while things. I feel that money given to the Y. M. C. A. is an investment that brings dividends in character and that it is a paying investment in the greatest sense of the word.

I am writing you this letter, for the purpose of letting you and the other men connected with the Y. M. C. A. as well as the boys who help in volunteer service, know that I, as well as many others appreciate your efforts and I want you to know that the people in the community are in harmony with your efforts.

Respectfully, D. A. BAIRD.

—0—

My Dear Mrs. W. G. Sharp:

A young friend of mine invited me to visit the Y. W. C. A. a short time ago and I feel as enthusiastic about the things I saw and learned there that I have been moved to write this letter.

When I stepped into the building I had the feeling that I was entering a real home with all the warmth and protection the word seems to signify. A smiling and sweet-voiced secretary greeted me cordially and asked me to sit down and wait for my young friend. I glanced about the pleasant, well furnished rooms as I waited and thought to myself "What a safe and beautiful place this must be for the stranger-girl who comes here for a few days or to ask a shelter for the night." Where could she find a place to stay, in which her mother would be so happy to have her? The inviting house, the clean and cheerful bedrooms, which I afterward saw, the gracious young secretaries ready to help her in every possible way, the lovely matron who cares for her and watches over her until she leaves, will surely always be a warm and kindly memory of Elyria's hospitality to girls.

I later discovered what a beehive it is for our own girls, and was amazed at all the activities. Every room was filled to overflowing. It seemed as if the walls could hardly stand the strain. In the dining room were the girls who live at the Y and also a group of federation girls gathered for a council meeting, all having their dinner. The Federation, I learned, embraces all the clubs of business girls. In the parlor was a cabinet meeting of younger girls from the Friendship Club seated on the floor, camp-fashion, and enjoying a real camp supper while they discussed "affairs of state." In yet another room, a sewing class was gathered, and out in the gymnasium the Business College girls were having their regular bi-monthly meeting and supper. At seven-thirty they had to give place to a gym class, and the room was cleared for action, when the health-education secretary marshalled her forces for exercise and play, aesthetic dancing, and corrective treatment.

It seemed wonderful to me to think of all that young girl-hood being helped and directed and trained for a higher citizenship. Group activity is very fine training in itself, for the ability to understand and to co-operate with others is a great asset in life, and these girls are getting it from the age of twelve on up through high schools and afterward in the club life of our "Y." It is also developing a higher type of leadership. A deeper significance lies in the ideal, not of club activities for themselves alone, but in the Christian fellowship which is always emphasized, the idea of service which is the very heart and kernel of all the activities.

This living principle of true Christianity has made possible the growth of the Y. W. until it has appeared all over our country and into many foreign lands, always seeking to meet the needs of girls spiritually and physically, and to develop an ever higher type of womanhood.

Mrs. George Stevens said to me not long ago that some of her happiest evenings last winter were spent with a "Y" club of young business girls, of whom she is the adviser. She was struck by the fact that every meeting, beside its pleasant social aspects, was devoted to plans for doing something for someone else. Young brows were puckered over ways and means for making money to send a delegate to conference, or to help "Y" work far away in China, or to do something to give pleasure to the crippled children here at home. One evening was spent with the ladies at the Home for the Aged, where refreshments were provided and served by the girls, and all sang songs together, young and old, from the Y. W. song book.

I found it very inspiring to talk with the secretaries, Miss Burner and Miss Seymour, on the aims of Y. W. work. Their goal is the symmetrical three-fold development of all our girls, body, mind, and spirit, and they hold the ideal of loving comradship and the service of Christ as the essence of it all, not for girls of any particular class or condition, but for all girlhood.

I have felt since my visit there that no institution is doing more for future citizenship and the civic good of Elyria and of our country than the Y. W., in the development of fine and rounded girlhood into a truer and nobler womanhood.

MRS. L. B. FAUVER.

"Bear Ye One Another's Burdens"

COMMUNITY SERVICE COUNCIL

'LIGHTNIN' SEAT SALE OPENS TOMORROW

It is expected that the opening of the advance sale for "Lightnin" tomorrow morning at the Rialto theatre will attract a long box office line. The record-smasher is being presented on a final tour this season and it will be seen here Thursday night, Nov. 20 with Thomas Jefferson, Bessie Bacon, Barney Gilmore and other well remembered favorites who have appeared during its long runs in

BESSIE BACON

Daughter of the late Frank Bacon, who has an important role in "LIGHTNIN'", which comes to the Rialto Theatre, Thursday, November 20.

Cleveland and the principal cities.

In the larg cities where "Lightnin" has played return engagements, the attendance has showed no shrinkage in comparison with the totals of its first visits. Like "The Old Homestead," "The Music Master," "Shore Acres" and other great outstanding American successes, "Lightnin" is built upon a bedrock of clean fun and wholesome heart interest. One can even find a spiritual element, giving it a niche with "Ben Hur." Had "Lightnin" been a contemporary of the plays mentioned, it might have continued as an annual visitor to the principal cities for many years. But times have changed since those days, when there were no moving pictures. It is now the custom of producers to release their plays for the screen after a season or two of touring. "Lightnin" will be picturized next spring.

The RADIO PROGRAM

By Chas. F. McLaughlin

Editor's Note—Radio programs in the future will be run one day in advance. This will enable subscribers in the suburban districts to completely enjoy this service. Subscribers having their papers delivered should clip out the program and save same for the next day. This change will afford an all-day use of the radio programs instead of generally the evening programs only.

Wednesday, November 19

8 p. m., "Potpourri," Plain Dealer studio of WTAM; 8:30, Cuban army band, PWX, 10:30 p. m., special midnight frolics dedicated to English amateurs, CKAC.

WJAX, Cleveland, 390 Meters—9:30 a. m.—Community Fund program. 10:05 a. m., Market reports, 12 m., Meeting of Community Fund, 2:00 p. m., Market and weather reports, 3:00 p. m., Closing quotations; 6:00 p. m., (5 minutes), Howling of hungry infants at nursery at St. Ann's Babies dispensary, 8:00 p. m., Community Fund program.

WHK, Cleveland, 283 Meters—12:30 to 1:30 p. m., entertainers, 6:00 to 7:30 p. m., orchestra.

WTAM, Cleveland, 390 Meters—6:00 to 7:00 p. m., Canadian orchestra, 8:00 p. m., program from Plain Dealer studio.

WJZ, New York, 455 Meters—9:00 p. m., Gordon Grant "Old Ships", 10:00 p. m., "Philosophy of Nutrition," Alfred W. McCann, 10:30 p. m., Village Inn orchestra.

WEAF, New York 492 Meters—7:30 p. m., concert by U. S. Army band, 8:30 p. m., WEAF mixed quartet, 9:00 p. m., concert orchestra, 9:45 p. m., accordion, 10:15 p. m., orchestra and xylophonists.

WGR, Buffalo, 319 Meters—6:30 p. m., dinner music, 8:00 to 8:15 p. m., life of the honey bee, 8:45 p. m., school and teacher day, 9:00 p. m., concert.

WCAE, Pittsburg, 462 Meters—6:30 p. m., dinner concert, 7:30 p. m., the Sunshine Girl, 8:30 p. m., musical program.

KDKA, Pittsburg, 326 Meters—6:30 p. m., concert, 8:15 p. m., "Evolution and Heredity," talk "General Evolution"; 8:30 p. m., concert by quartet; 9:55 p. m., Arlington time signals; weather forecast.

KYW, Chicago, 536 Meters—8 p. m., dinner concert; The Four Legionaires (male quartet); 9:30 p. m., stage review; 10:45 p. m., Midnight revue.

WWJ, Detroit, 517 Meters—8 a. m., setting-up exercises; 9:30 a. m., "Tonight's Dinner" and a special talk by the woman's editor; 9.45 a. m., public health service bulletins and talks on subjects of general interest; 10:25 a. m., official weather forecast; 11:55 a. m., Arlington time; 3:50 p. m., official weather forecast; 3:55 p. m., market reports; 8:30 p. m., orchestra; 9:30 p. m., dance music.

CNRO, Ottawa, 435 Meters—8:30 p. m., orchestra.

WGY, Schenectady, 380 Meters—6:30 p. m., adventure story, Youth's Companion.

WMH, Cincinnati, 309 Meters—8:00 p. m., organ recital; 8:30 p. m., popular songs; 12:00 m., midnight session.

WLW, Cincinnati, 423 Meters—9:00 p. m., orchestra, 9:44 p. m., band and orchestra.

WDAR, Philadelphia, 395 Meters—8.00 p. m., current events, 8:15, "Conversation Corner"; dance music; 10.00, dance orchestra; dancing lesson.

KSD, St. Louis, 546 Meters—7:45 p. m., concert ensemble; 10 p. m., musical program.

WHO, Des Moines, 526 Meters—8.30 p. m., dance program, dance instructions, solos.

WOC, Davenport, 484 Meters—8.00 p. m., sandman's visit 9:00 p. m., chorus.

WHB, Kansas City, 511 Meters—8:10 p. m., trio (instrumental) and solos.

WBAP, Ft. Worth, 476 Meters—8:30 p. m., concert, 10:30 p. m., dance concert.

WBZ, Springfield, 337 Meters—6 p. m., dinner concert, 7:45 p. m., broadcast of "Walkure," by the English Opera Company, 9 p. m., Arlington time signals, official United States weather reports; 11 p. m., orchestra, 11:30 p. m., popular song recital.

WOR, Newark, 405 Meters—8 p. m., program of vocal and piano music, 9:15 p. m., Dr. Frank Vixtelly, lexicographer, on "Language and Slovenly Speech," 9:30 p. m., continuation of musical program, 10:30 p. m., "Isle of Sunshine," musical comedy.

AMHERST

By MISS LUCY HORN

FATHER, SON BANQUET ON WEDNESDAY NIGHT

AMHERST, Nov. 18.—On Wednesday evening at the Congregational gym the fathers and sons' gettogther program has been arranged as follows:

Selection, Ramblers orchestra.
Talk by H. A. Monger, chairman.
Prayer, Rev. E. J. Soell.
Song, America.
Moving pictures, Comics.
Solo, Louis Reichert, Jr.
Selection, Stone church male quartette.
Selection, orchestra.
Talk by a father, Major W. G. Nord.
Response by a son, Eugene Eastman.
Solo, Leshe Ellis.
Address, Dean Graham, of Oberlin.
Coffee, doughnuts, cider and apples will be served. No charges. All fathers are urged to bring a son if you have to borrow one.

CHEEVERS HOMESTEAD DAMAGED BY BLAZE

AMHERST, Nov. 18. — The Cheevers homestead was ruined by fire yesterday afternoon, while Mrs. Cheevers was preparing her lunch at noon. She went to get a pail of water from her tenants Mr. and Mrs. L. Higgins, living in the same house. She stopped to visit with Mrs. Higgins and was aroused by the intense smoke.

Mrs. Cheevers rushed for her rooms and when she opened the door the flames broke out at her. The entire interior of the room was in flames. The east wall of the house was reserved by Mrs. Cheevers for herself and daughter when they came to Amherst for week end visits. The entire furnishings, linens, bedding, clothes, etc., were packed in the room. All was totally destroyed. The cape hat and gloves and pocketbook worn by Mrs. Cheevers were also damaged. Insurance will not cover the loss.

The Higgins family was able to remove their household goods without any damage to speak of. Mrs. Cheevers was almost prostrated with the smoke and shock. Loretta Cheevers was called from Cleveland, also her son-in-law Albert Lunn. Both assisted in straightening out matters.

SENIOR CAGERS WIN

AMHERST, Nov. 18.—The Senior boys basket ball team met with the lower class men at the High school gym last evening at 4:15. The Seniors won by a score of 25-14. At the third of the first quarter the score was 10-3 in favor of the Seniors, while the last half brought a score of 18-7, the third quarter bringing up the score 23-14 and the final 25-14.

The line up was as follows:

Seniors		Lower Classmen
Guiselman	RF	Tabbert
G. Dute	LF	Ludwig
Smith	C	Bert Miller
Taylor	RG	Wesbecher
Wohlever	LG	Lahiff

Sub — Trunis for Wohlever, Kreeger for Lahiff, Eastman for Trunis, Wohlever for Eastman.

Mr. Baylor acted as referee.

BILLY WHISKERS

BY FRANCES TREGO MONTGOMERY

The farm dog, Shep, wanted to go with Billy to see if the men found the dogs who killed the sheep, but he said he had never disobeyed his master.

"You are right," replied Billy. "Obey your master. There are few who do it nowadays. But there is no one who has forbidden me to go, so I think I will see the fun. Would any of you goats like to go with me?"

But they were all too timid to go as they were afraid they would be shot by mistake if they did.

"If you will just tell me where this pasture is, I will run over there myself, and then come back and tell you what I see," said Billy.

"I am just crazy to go with you," said Shep.

"I know you are, but all the more honor to you for not going when they told you not to," answered Billy.

"I will tell you two ways to get there. One is to go down our lane into the main road and turn to your right. Keep on until you come to a weeping willow tree at the foot of the hill beside a stream. Jump the fence here and go into the pasture, following the stream until you reach a level piece of ground with a woods just behind it. Here most likely you will find the sheep huddled under another big willow tree. The dogs will probably bound out of the woods into their midst instead of coming across the field where they could be seen.

"Another way to get there is to cut across lots right from the back of our barn until you come to the top of a big hill topped by a red barn. When you reach this barn you turn at right angles and go down the hill and you will come to the pasture where the sheep are. But going this way there will be no trees or shrubs to hide under as you approach."

"Thank you very much. I can easily find it from your directions. As you say the latter way is the shorter, I think I shall take it for the men have quite a start of me, and I want to be there when the shooting begins. So farewell, friends, until I return and report to you how many dogs are killed."

"But hold on! How are you going to get out of this yard, as the gate is locked?" asked the shepherd dog, who had not been there to see the way Billy entered.

"The way he came in," said the Angora goat.

"But there is no other way than the gate," insisted Shep.

"I am going out the way I came in. Watch me!" and in a second Billy had taken a running jump and cleared the top of the high fence, and was running off down the lane before Shep could get his breath.

"A mighty fine, independent goat there, I should say," said the leader of the Angoras.

"You are right," agreed Shep. "And what a jump! Why, I, a dog, can't jump as high a fence as this, and for a big goat to go over it like a bird is something remarkable."

"No wonder he went through the War and did not get killed. His wits and quick actions saved him," said another goat.

(But we will have to wait until tomorrow to hear about Billy's adventures.)

TREASURY PRODIGY TO STUDY BRITAIN'S TAX PLAN FOR U. S.

A. W. Gregg (above), 24, prodigy of the U. S. treasury department, has been commissioned by Secretary A. W. Mellon to go to London and study the British tax system with a view to recommending improvements in the U. S. plan.

SURPRISE MISS BARCLEY

AMHERST, Nov. 18.—The Joy-Foot club surprised Miss Ruth Barclay at her home last evening in honor of her 15th birthday anniversary. Games featured the evening's festivities. Refreshments were served to the following Florence Schaefer, Marie Sharp, Irene Stronmeir, Ruth Cromwell, Florence Frederick, Madeline Dane, Dorothy Cox, Gertrude Kreeger, Louise Alborghy, and Ruth Barclay. Miss Barclay was presented with a beautiful beaded hand bag in honor of the occasion.

CELEBRATE BIRTHDAY

AMHERST, Nov. 18.—Mrs. Karl Eppley entertained on George, celebrating her birthday anniversary at her home on the Nodal Road. A six o'clock dinner was served in the dining room decorated in pink and white. A huge birthday cake centered the table which covers were placed for Mrs. Eppley and daughter Verna, Mr. and Mrs. Henry Miller and son Malcom, Mr. and Mrs. Arthur Eppley and son Jr., Mr. and Mrs. Charles Eppley and daughter Margaret all of Lorain. Many gifts were received by the honor guests.

CELEBRATES BIRTHDAY

AMHERST, Nov. 18.—Mrs. Ernest Porter celebrated her birthday anniversary at her home Sunday. A chicken dinner was served at noon. Bouquets of flowers adorned the table. A birthday cake centered the table where covers were placed for Mr. and Mrs. Walter Jaeger, Mrs. Cristen Jaeger and Mrs. Earl Jaeger, Mr. and Mrs. E. Becker and family.

HOLD PRICE RITES

AMHERST, Nov. 18.—The funeral rites of Walter Price, south Amherst road, were held from the St. Stanislaus church at Lorain yesterday. Rev. F. Duda officiated. Interment was made in Calvary cemetery. Guests attending from out-of-town were Alec Price of Dickson City, Pa., and Stanley Domerosky of Rock Creek, O.

AMHERST BRIEFS

AMHERST, Nov. 18.—A fish fry was enjoyed by friends of Mr. Henry Wootchnoefasky Saturday night. Those attending were Mr. and Mrs. John Koepp, Doris, Betty and Arnold Koebh.

On Sunday Mrs. John Koepp entertained several relatives and friends in honor of the 42nd birthday anniversary of her husband. A birthday dinner was served, a large cake centered the table, bouquets of Narcissus and straw flowers.

Mrs. Wm. Schultz will entertain the Ladies society of the St. Paul's Lutheran church Thursday afternoon.

The Y. P. S. of the M. E. church met at the home of Mrs. Elsie Bruce Tenney last evening. This was the last meeting before the bazaar which will be held Wednesday afternoon and evening. Needlework and fancy work was carried on. Refreshments were served to Mrs. Frances Hart, Mrs. J. B. Egeland, Mrs. J. Fiser, Mrs. F. E. Kaser, Mrs. Casper Dute, Mrs. Bert Sanders, Mrs. Harold Sanders, Mrs. A. M. Schofield, Mrs. Elsie Bruce, Misses Blanch Jenne, Virginia Gillman, Iona Kaser, Effie Hollingsworth and Doris Schofield.

The Study club met with Mrs. H. W. Powers, South Main street yesterday afternoon. The following program was presented. Roll call members of the president's cabinet and judges of the supreme court, Peru The Country and its Cities, by Mrs. F. I. Hubbard. Peru's Wealth Producing Birds, by Mrs. E. E. Foster; Birds Nesting season, by Mrs. James Nicholl and The Meadow Lark by Mrs. A. K. Jenne.

Mrs. C. G. Aschenbach will entertain the Needlecraft club at her home on Thursday afternoon.

The St. Anne's society of the St. Joseph's Catholic church will entertain at a card party at the school house Thursday night.

Mrs. Charles Woodruff of Bellevue was operated on at the local hospital.

Mrs. Ellen Baxter of Elyria was admitted to the hospital and Wm. West of Lorain was discharged.

Mrs. Katharine Kolbe and son, Carl, Mrs. Simmons and son, Edward, visited Oliver Kolbe at Columbus over the week end.

David Brennan, Sr., Tom Brennan, Mrs. Ethel Riley, all of Cleveland were weekend visitors of Mr. and Mrs. Jack Brennan.

Mr. and Mrs. P. V. McGinley spent Sunday in Cleveland.

Mrs. Wm. Daugle was an Elyria visitor yesterday.

Mr. and Mrs. Robert Paterson, Mr. and Mrs. F. J. Hubbard and family spent Sunday in Cleveland.

Miss Hilda Becker spent Sunday with friends in Gibsonberg.

Mr. and Mrs. Beaney Miller were Cleveland visitors Sunday.

Tom Walker of Cleveland visited friends here Sunday.

Mr. and Mrs. John Moore spent the weekend in Cleveland.

Alice McCain left for a two weeks' visit in Pittsburg.

Mrs. Hoegraefe of Huron is visiting her son and family for a few days.

Mrs. Clarence Kemp spent the weekend in Cleveland.

Mrs. Henry Sharp spent yesterday in Elyria.

Wm. Kenour and John Kline of Sandy are guests of Clayton Young. They are enjoying a few days hunting.

STAINED TEETH

WHITENED INSTANTLY—SAFELY!

Bleachodent Combination consists of a mild safe liquid which softens stains—and a special paste which gently removes them. Dull spotty, dark or tobacco stained teeth become flashing white, lustrous, clean. Perfected by two dentists of high standing who spent four year proving its safety. No effect on enamel. Say good-bye to stained teeth! Get Bleachodent Combination today, at all good dealers, such as Harry A. Crandall, Muirs Cut Rate, J. A. Ebert, R. L. Ellis—Advertisement.

DINNER STORIES

Lord Halsbury, the famous lawyer, who afterward became Lord High Chancellor of England, gained a great reputation at the bar as a topnotch cross-examiner.

"Do you drink?" he inquired, blandly, of an overdressed, horsey-

looking individual who was the chief prop of the defense at an Old Bailey trial.

"That's my business!" was the retort.

"Any other?" asked Lord Halsbury with well-affected politeness.

RIVOLI

TOMORROW

LISTEN LESTER

A Stirring Picture of Love, Laughter and Mystery

With Louise Fazenda, Eva Novak, Harry Myers, George O'Hara

Today Only
RESPECTABLE" "BEING

Theatres

Grand—Gloria Swanson in the super picture, "Her Love Story." A picture full of heart throbs, and tense moments. Just the kind of a picture that is suited to Glorious Gloria. Also a first-class comedy and the news pictures.

Rivoli—"Being Respectable," a story that strains at the conventions of life, and is full of a great lesson that appeals to all. Also a very good comedy and feature picture.

Dreamland—Franklyn Farnum in "The Struggle," a rapid fire story of the new West. There is plenty of action in this picture.

Grand

Now Playing

Gloria Swanson in "Her Love Story" A Paramount Picture

We ran out of superlatives praising "A Society Scandal" and "Manhandled." Now Gloria Swanson tops them both with "Her Love Story." And where, oh, where can we find words to describe it?

Gown upon gown, thrill upon thrill, dazzling beauty and heart-piercing drama—"Her Love Story" IS her greatest picture!

RIALTO TONIGHT

Matinee at 3 P. M.—Night at 8:15 P. M.

THE MUSICAL EVENT OF THE SEASON

THE UNITED STATES MARINE BAND

CAPT. W. H. SANTELMANN, Leader

PRESENTED IN ELYRIA UNDER THE AUSPICES OF THE ELYRIA ROTARY CLUB BY SPECIAL COURTESY OF PRESIDENT COOLIDGE—ALL PROFITS TO GO TO THE FUND TO AID CRIPPLED CHILDREN.

Matinee, lower floor and four rows balcony $1.50; Children $1.00—Balance balcony $1.00; Children 50c—Gallery 50c.

Night, $2.50, $2.00, $1.50, $1.00 and 50c

Rialto After Its Long Cleveland Run Thurs. Nov. 20

John Golden again presents The World's Greatest Play

With Thomas Jefferson, Bessie Bacon, and All-Star Cast

Prices—Orchestra, $2; balcony, first four rows, $1.50, balance $1.00, plus tax; gallery, 50c. Box office sale opens Wednesday at 9 A. M.

Chronicle-Telegram "Want ads" never fail.

Celebrating Our Twenty-Ninth Anniversary

The Farm Implement Co.

Have you been one of wiser persons to attend this real sale? Practically everything in our entire stock has been generously reduced. There is something of interest and a necessity to every one. We are offering a super special every day. These items are positively sold below cost. Come in and inspect our store. You will thoroughly enjoy the demonstration.

Below are listed a number of articles of aluminum ware ranging in price from 85c to $1.50 to be sold tomorrow from nine to eleven only. There is a limited supply of each article so come early for your choice.

ALUMINUM WARE 69c—SUPER SPECIAL

2 qt. Pails with tight fitting cover, regular price $1.00
3 qt. Low Kettle with large bottom to cover all of flame, regular price 85c
Sink Strainers with cover, extra quality, reg. price 85c
Double Boiler, 3 sizes, 1 qt., 1 1-2 and 2 qt., reg. price $1.25 to $1.50
Roasters, a good heavy round roaster, reg. price $1.25

Combination Double Boiler and Casserole—something new, regular price $1.50
Covered Sauce Pans with good wood handle, reg. price $1.25
Preserving Kettles ranging from 4 qt. to 8 qt., reg. price ..80c to $1.50
Percolators makes an excellent Xmas present, reg. price $1.50

Aluminum Drip Pans 10"x14" regular price $1.00
Cookie Pans, the only thing for baking cookies, reg. price $1.00
Set of 2 sauce pans, 1 qt. and 1 1-2 qt. reg. price $1.25
Set of 3 Pudding Pans, 1 qt., 1 1-2 and 2 qt., reg. price 90c
Serving Trays, round 12" in dia. reg. price $1.00

All of Above Numbers---Super Special 69c

FAMOUS LAUREL 3-WAY OVEN GAS RANGES

Built to sell at $55.00 which we will offer at our Anniversary Sale at $38.50

NOTE—

This is not a low price range created for special sales BUT is the finest quality known to gas engineers and experts.

SPECIAL TERMS

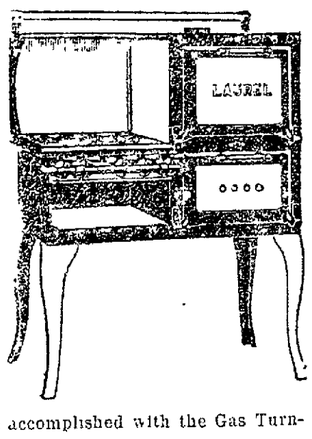

Constructed of the Laurel Patented Double Wall Oven of the Thermos Type — Supported by the Five-Flue Oven Top—which retains the heat so that baking of cakes can be accomplished with the Gas Turned off.

Provided with the modern E-Z-Cleaned Sanitary Cooking Top—supplied with 4 over-power Torrid Burners and guaranteed to Bake and Cook with Speed and Accuracy at lowest fuel cost.

See this great Gas Range value and you will realize what true bargains we are offering during this Anniversary Sale.

SPECIAL SAMPLE OFFER

85c WORTH OF MERCHANDISE FOR 30c

One quarter-Pint of ENAMELOID 35c
One Enamel BRUSH 25c
One Book "THE JOY OF COLOR" 25c
Total 85c

SHERWIN-WILLIAMS

ENAMELOID

THE DECORATIVE ENAMEL

for painted furniture,
for enameled woodwork,
for bathroom and kitchen,
for wickerware, baby carriages.

Mr. Doyle of the Sherwin-Williams Co. will be here each day giving a demonstration of flat tone effects.

The Farm Implement Co.

'CASCARETS' 10c IF CONSTIPATED, DIZZY, BILIOUS

Feel fine! Let "Cascarets" clean your bowels and stimulate your liver. No griping or overacting. Millions of men, women, and children take this harmless laxative-catharctic. It doesn't sicken you like pills, oils, calomel and salts. Tastes nice—acts wonderful. 10c, 25c and 50c boxes—any drug store.—Advertisement.

SOCIETY

SCIENTIST WILL LECTURE TOMORROW AT HIGH SCHOOL

The second number of the lecture course given by the Elyria City Teachers Club will take place tomorrow evening in the High school auditorium, beginning promptly at eight o'clock. It will consist of a lecture by Dr. Hilton Ira Jones, head of the department of chemistry at Oklahoma Agricultural and Mechanical College.

"Who's Who in America" is authority for the following brief history of Hilton I. Jones: "Born in Mankato, Minnesota, May 9, 1882. Received A. B. degree from Parker College, Winnebago, Minnesota, 1903; A. M. degree from Drake University in 1904; Warren Fund scholar at Harvard, 1906 to 1908; fellow in chemistry University of Chicago, 1908-1909; teacher of Science, Des Moines, Iowa, 1904 to 1906; chemist for Wilson Manufacturing Pharmacists in Boston, 1907; professor of chemistry Muskogee, Oklahoma, 1909 to 1912; assayer Arbuckle Oklahoma Mining Exchange, 1909 to 1912; organizer Farmers' Club in South Dakota; president South Dakota Rural Life Betterment Association; member Chemical Society of London, England, American Chemical Society South Dakota Academy of Science South Dakota Chemists' Club. His home is in Mitchell, South Dakota."

However, Dr. Jones has the reputation of being an unusually interesting speaker, in spite of his number of degree and weighty responsibilities. He has promised to consider such surprising questions as the following: "Have you ever know of a whistle so shrill that you could not hear it? If we can run machinery and do physical work by means of electricity, why can we not also run machinery by means of light or even by means of thought?"

ANNUAL MEET ON THURSDAY OF COUNTY HEALTH LEAGUE

Thursday evening at seven-thirty o'clock on the second floor of the Y. M. C. A. the annual meeting of the Lorain County Public Health League will take place. The address of the evening will be given by Dr. W. H. Brown of Mansfield, a physician who has gained an enviable reputation for his work as head of the recent Mansfield Health Demonstration, in which all the health activities of the city and Richland County were brought into co-ordination.

The Lorain County Public Health League is affiliated with the Lorain County Anti-Tuberculosis Association. Its executive committee is composed of the following: Asaph Jones, chairman, Dr. Valloyd Adair of Lorain, Miss Harriet Root of Lorain, Dr. G. E. French, Mrs. Ruth Ruth Fuller Stevens, Dr. W. A. McIntosh of Oberlin, Miss Ruth F. Paddock, R. M., of Oberlin and Dr. H. W. Powers of Amherst. Mrs. C. B. Martin of Oberlin is the secretary-treasurer.

This league is financed by the annual Christmas Seal sale and in the past this sale although comparatively small, has enabled the league to provide scales in the county schools on which the children might be weighed each month, has been the means of equipping dental clinics, has provided the funds for baby clinics throughout the county and many other health projects. It is the League's aim this year to establish a health camp at which under-nourished children may receive proper attention. Twenty percent of the seal sale goes each year to the state anti-tuberculosis work and the remaining eighty percent is used in the county. This year in Elyria the sale is taken care of by the Community Chest but in other parts of the county, seals will be sold as usual.

The annual meeting Thursday at the Y. M. C. A. at which Dr. Brown will be the speaker is open to the general public and those who may be interested have been cordially invited to attend.

Miss Dorothy Adams Becomes Bride of Arthur Damm Today

St. Mary's Church was the scene of a very pretty wedding this morning when Miss Dorothy Adams, daughter of Mr. and Mrs. Charles L. Adams, 101 Denison avenue, became the bride of Arthur J. Damm, son of Mr. and Mrs. William Damm, 628 West avenue. The ceremony was celebrated by a solemn high mass.

Father McGlynn, of Cleveland, cousin of the groom, read the marriage service at nine o'clock, assisted by Father McMonagh, of Cleveland, also a cousin of the groom, Father Vinant, of Cleveland, and Father Frey, of this city. The chancel was beautifully decorated with yellow and white chrysanthemums, palms and ferns.

The bride was lovely in a suit of taupe faunskin trimmed with squirrel with silver hat to match. She wore a corsage of golden Ophelia roses and baby breath fastened with a beautiful platinum, diamond set bar pin, the gift of the groom.

The bride's sister, Miss Gertrude Adams, attended her. She wore a navy blue suit of poiret twill with a hat to match and a corsage of Ophelia roses. Mr. Damm was attended by his brother, Alfred Damm, of this city, George Hahn and Walter Ferron of Cleveland, classmates of the groom at Dayton University, acted as ushers.

Mrs. Jack Huge at the organ played Lohengrin's Wedding March as the bridal party entered the church and special musical selections were rendered by St. Mary's quartet. The soloists were Mrs. J. B. Seward and Maurice Strohmeier. Mr. Strohmier sang Beethoven's "Ave Maria."

Following the ceremony a wedding breakfast was served at Albert's Villa to sixty-five guests, the table being lovely with its decorations of pink and white roses.

Guests were present from Youngstown, Canton, Wadsworth, Cleveland, Lorain and Wellington. Immediately after the breakfast Mr. and Mrs. Damm left for a motor trip to Detroit and upon their return they will be at home to their friends at 152 Harvard avenue, this city.

SECOND ENTERTAINMENT OF CALENDAR CLUB IS PLEASANT AFFAIR

The second of the series of entertainments and social get-togethers for members and friends of the First Congregational church was given last evening by the Calendar Club in the Church school room.

The interesting program was opened by several popular selections in solo and chorus by the Rag-Bag Trio, composed of Lawrence Webber, Ben Shubert and Earl Greenland, with Harry Linder at the piano. A fine whistling number by Mr. Shubert concluded this group.

A one act modern comedy in which the cast included Roy Hudson, Mrs. Rex Lyndon and Miss Margaret Hewitt was the means of providing much amusement.

Two solos rendered by Mrs. Earl Greenland with Mrs. Roy Hudson at the piano were enjoyed, one of which was accompanied by a lovely violin obligato by Miss Anna Martin.

Miss Betty Stewart gave two fine readings prior to the closing numbers of the program which consisted of three piano compositions arranged for two pianos and played by Mrs. A. M. Miller, Jr., and Mrs. Rodney Parker.

Light refreshments consisting of sweet cider and doughnuts were served to some three hundred guests during the social hour which followed the program.

BEACON LIGHT GIRLS CLUB ELECTS OFFICERS

The regular monthly business meeting of the Beacon Light Girls Club of St. Paul's Evangelical Church took place last evening at the home of Mrs. Edwin Haywood, Third street.

Officers were elected as follows: President, Miss Nellie Waschka, secretary; Mrs. E. Haywood; treasurer, Miss Ruth Pallas, and reporter, Miss Catherine Wernert.

Following the business meeting, a fine social time was enjoyed during which Mrs. Haywood, a recent bride, was showered with many beautiful gifts. Dainty refreshments were served.

Mrs. Frank Nitz of Sandusky, was a guest of Mr. and Mrs. Harry Fox of Clinton street.

"WOMAN SCULPTORS OF AMERICA," SUBJECT DISCUSSED BY CIVIC CLUB DEPARTMENT

The Art Music Department of the Woman's Civic Club met at the home of Miss Anna Lee on Middle avenue, Monday afternoon. Following the singing of the club song, "America the Beautiful," the business meeting of the department was conducted with the chairman, Mrs. Cloyd Gull presiding.

A most interesting program including a number of very instructive articles on "Women Sculptors of America" was given by the members of the department.

Mrs. A. G. Smith, a recent visitor to the Van Briggle Art Pottery at Colorado Springs, gave a most interesting description of the pottery in the making and exhibited some of the pieces procured while at the pottery.

Mrs. Dean Burns then favored the department with a short talk on the life and work of Lorado Taft and read some articles from one of his books.

Refreshments were served by the following committee with Miss Egolf as chairman, Mesdames Biggs, Bryant, Colburn, Holmes and Huston.

LOVELY PARTIES FOR OUT-OF-TOWN GUESTS

A delightful tea party was given last evening in honor of Mrs. Ed Crowther and Mrs. James Wright of Rochester, N. Y., by the former's sister, Mrs. Clarence Briner of Lorain. Mrs. Fred Stegman, Mrs. Leo McLaughlin and Mrs. H. W. Smith and daughter Janis were present from this city.

Mrs. Fred Stegman of this city entertained at another lovely affair for the Rochester guests last evening. Five hundred was the feature of the evening, the prizes going to Mrs. Leo McLaughlin and Mr. McLaughlin, second to Mrs. Ed Crowther and James Patterson, while Mrs. Charles Meeks and William Block were consoled. A dainty luncheon was served by the hostess at the close of the games.

Mr. and Mrs. Joseph Reed, Sr., and Mr. and Mrs. Joseph Reed, Jr., of Canonsburg, Pa., are guests of the former's niece and nephew, Mr. and Mrs. Robert I. Henderson of Harvard avenue.

FRENCH FASHIONS FAVOR THE SMALL TOQUE FOR WINTER

Small toques are favored by French fashion experts for winter wear. The much mentioned high square crown is seen above, a dress chapeau trimmed with vivid embroidery is in the center while below is a modest, ribbon trimmed black shape.

Events Tonight

United States Marine Band gives concert at Public Theatre, proceeds to aid Rotary Club annual Christmas Home for Crippled Children.

Gil Lucky Club celebrates twenty-third anniversary with dinner party at Albert's Villa, 7:30 p. m.

Annual Armistice Day Supper meeting of the American Legion at Legion Hall beginning at 7:00 p. m., which was postponed one week.

Lorain County Medical Society meets at the Lorain Public Library building, 8:00 p. m. Program: "Obstetrics" by Dr. Chas. Geiger and several brief reports of the recent annual Health Conference at Columbus.

Christian Endeavor Society of the Church of Christ meets in the Men's Room of the Church for business meeting at 7:30 p. m.

Y. P. C. E. Society of the United Presbyterian Church meets at the church at 7:30 p. m.

Odd Fellows Lodge, Elyria No. 103 meets in the I. O. O. F. hall.

I. A. of M. meets in the Machinists hall.

Knights of St. John meets at the Moose hall.

Carlisle Grange No. 1562 meets at Grange hall.

Merrymakers club meets at the home of Miss Esther Krugman, 436 West Thirteenth street.

Federation of Business Women have supper meeting at the Y. W. C. A. 6:00 p. m.

All Around rehearsal of the cast of Dulcy on the Sixth floor of the Masonic Temple.

FORTNIGHTLY CLUB TO WELCOME TWO PAST PRESIDENTS

Mrs. George Stevens, Jr., of 215 East avenue, will entertain the Fortnightly Club, Friday afternoon at three o'clock.

Mrs. W. E. Cadmus and Mrs. J. H. Grant, two past presidents of the Club will be the guests of honor. Members during the forty-four years of the Fortnightly have been invited and some will come from distant cities.

MASQUE CLUB PRESENTS PLAY, "MARTHA'S MOURNING"

The Masque Club held a meeting yesterday afternoon at the High school auditorium at two-thirty and the following cast, Martine Helen Ambrosko, Auntie, Gertrude Taylor, and Neighbor—Leora Neidinz, presented the playlet, "Martha's Mourning," which was greatly enjoyed.

After the business meeting the social committee provided games for entertainment.

PYTHIAN SISTERS MEET

There were twenty five members present at the regular meeting of the Pythian Sisters last evening in the K. of P. hall. Part of the afternoon was occupied in nominating officers for the coming year. These will be balloted on at the next regular meeting.

A committee was named to plan a dance for the near future and it was announced that George Hoffman won the wool blanket raffled at the convention.

HOSPITAL NOTES

Admissions: Mrs. Rudy Tiar, 414 Adams street, Henry Walters, Ingersoll, 927 Middle avenue, Mrs. Leland Bhazey, 339 Furnace street, Homer Hurbut, R. D. No. 3, Ruth Blakelee, Grafton.

Discharges: Mrs. Annie Suki, Company House No. 3, Fifteenth street; Ray Stich, Concord avenue.

TEMPLE BEAUTY PARLOUR
Marcel 75c; Shingle Bob 50c
Children's Hair Cutting 35c
Take Elevator 4th Floor,
Room 410, Masonic Temple.
PHONE 2016

MEETINGS

St. Ann's Sewing Circle will meet with Mrs. Ritz, 235 Columbus street on Tuesday afternoon.

The Markley School in observance of National Educational Week, will hold a meeting at the school house on Wednesday evening, November 19th, at which an interesting address will be given.

Circle No. 4 of the United Presbyterian church will meet on Wednesday afternoon at the home of Mrs. F. A. L. Weber on Eastern Heights boulevard instead of on Thursday as previously announced.

The choir of the LaPorte Methodist Episcopal church will meet Thursday evening at the home of Mrs. H. Sieg for a social and all members of the church who are singing have been invited to attend.

At the meeting of Circle No. 1 of the Methodist church at the home of Mrs. Charles Home on Wednesday at 12:30 a luncheon will be served. There will also be a sale of fancy and household articles.

DAMES OF MALTA HAVE FINE MEETING

The Dames of Malta held their regular session last evening. A delicious dinner was served to about [illegible] members present. Two candidates were initiated into the order.

Visitors from Cleveland and Lorain were present to attend the meeting. The society [illegible] the Knights of Malta dance which was held last week.

MARRIAGE LICENSES

John A. Agron, 21, Elyria, and Helen Deres, 21, clerk, Elyria Twp. Rev. A. E. Reide.

Arthur Dailey, 21, Elyria, and Lorain Mary Reising, 18, Grafton. Rev. Kitter, Valley City.

Personals

Mr. and Mrs. James R. Williams left today for a trip during which they will spend [illegible] They are moving the trailer they will stop at places [illegible] along the way.

Born to Mr. and Mrs. N. B. Dieder of Louisiana, a son on November 17, a nine pound daughter.

Mr. and Mrs. Paul Wernwright attended the Florists Telegraph Delivery Association banquet at Hotel Cleveland last evening. Mr. Wernwright sang several solos. Others from Elyria who attended were Mr. and Mrs. L. C. Hecock, Miss Edith Hecock and Mrs. Bill.

Mr. and Mrs. Earl P. Hoster of Lakewood, announce the birth of an eight and one-half pound daughter, named Carol Marie, born at Fairview hospital. Mrs. [illegible]

BETA INN
39 College Place, Oberlin
Phone 156
Regular Meals or Short Orders
Private Rooms for Parties
Specialties, Waffles, Pies,
Home Made Candies
Open Sunday

Cuticura Should Be In Every Home
Daily use of Cuticura Soap keeps the pores active and the skin clear and healthy, while the Ointment heals pimples and other irritations. Cuticura Talcum is a delicately medicated antiseptic powder of pleasing fragrance.
Samples Free by Mail. Address "Cuticura, Laboratories Dept. 18F, Malden, Mass." Sold everywhere. Soap 25c. Ointment 25 and 50c. Talcum 25c. Cuticura Products Are Reliable.

HEMSTITCHING
NELLES' CORSET & ART SHOPPE
2nd floor Elyria Savings & Trust Bldg.

ERMINE BANDS GIVE DISTINCTION TO BLACK COAT

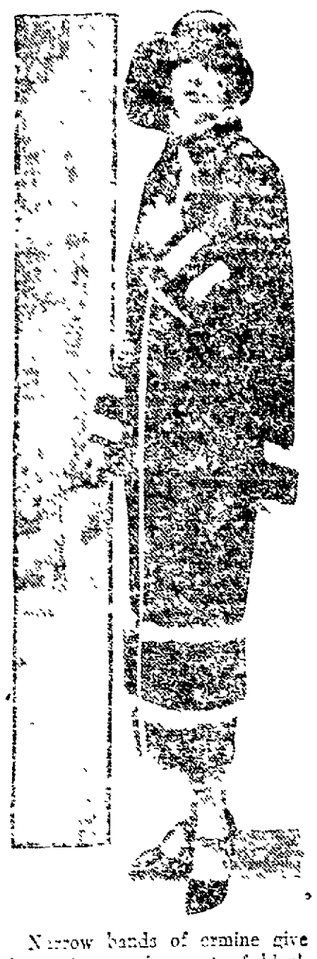

Narrow bands of ermine give distinction to this coat of black tricotine. It is a straight line model with high choker collar, it buttons from neck to hem and has a matching scarf.

[illegible] Ruth [illegible].

Mr. and Mrs. R. C. Bates of Sandusky, [illegible] Co-[illegible].

Mr. and Mrs. W. Vandusen of 315 Middle avenue will open their home to Mr. and Mrs. Cadmus of New York, from Friday to Sunday. Wednesday the [illegible] of the First Congregational [illegible].

[illegible] to Cleveland [illegible] last Saturday and [illegible] the Opera.

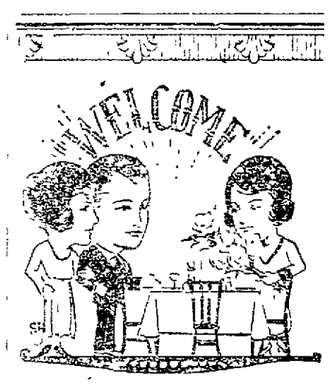

Would You Welcome Your Guests With Sunshiny Hospitality?
Say it with Flowers from
Elyria Flower Shoppe
224 MIDDLE AVE.
PHONE 2628

PLANT BULBS NOW
The Largest and Best Supply Hyacinths, Tulips, Daffodils
HECOCK FLORAL CO.
333 BROAD STREET

WHY ALLOW YOUR DIAMONDS TO BE SENT OUT OF TOWN TO BE MOUNTED
when you can have them mounted at Haserodt's?
We mount all of our diamonds in our own shop.
HASERODT'S
AT THE GOLD CLOCK
Don't Go Home Until You Look in Haserodt's Windows.

State-Michigan State game.

Mrs. William Burkett of Houston, Pa., has returned home after a week's visit with Mrs. Julia Humphill, 165 Harvard avenue.

Mrs. J. Q. Ryan of 114 Cedar street, is in Cleveland attending a social and card party with friends.

One hundred and fifty-six delegates from Ohio High schools went to Cleveland, Nov. 14 and 15 to attend the Sigma Delta Chi Convention for high school journalists of Western Reserve University. Among them were Lucille Jones and Vanita M. Comer from Elyria High school. The delegates were entertained at a dinner when they were addressed by prominent Cleveland newspapermen and women. They were conducted through the plant of the Cleveland News and in the afternoon they attended the Kenyon-Reserve football game.

none better at any price
DAVIS BAKING POWDER

PHONE 2414 FOR
Funeral Flowers
Carek
Florist: quality, price, service; flowers by wire to all parts of the world in a few hours.

SOAP
SPECIAL
3 BARS FOR
27c
See This Soap In Our Window
Purple Stamps With All Purchases
Phillips DRUGS and KODAKS

HILTON IRA JONES
Popular Scientific Lecture
Elyria Teachers' Club Lecture Course
High School Auditorium, 8:00 P. M.
Wednesday, Nov. 19, 1924
Single Admission 75c
Season Tickets (3 lectures) $1.50

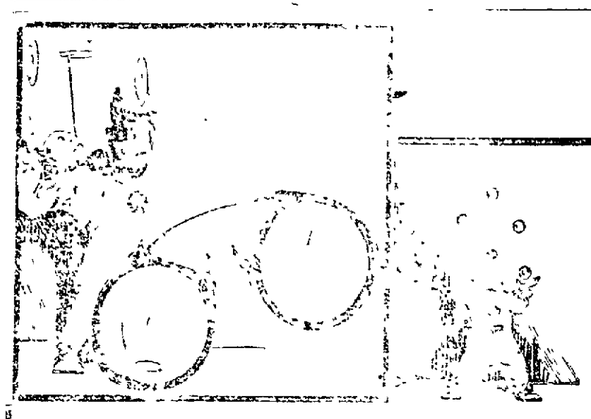

JUGGLERS are taught to accommodate their eyes to lights and angles. We juggle with glasses which mechanically accommodate for sight defects and quickly restore normal vision. Results convince you. Ask Dr. Kelsey.
Twiller
500 Elyria Savings & Trust Bldg

Wall Paper & Paint
ROOM LOT SALE OF WALL PAPER
Bring in your measurements—we are wholesale and retail distributors of Acme Quality Paints, Varnishes and Finishes. Paperhangers and Painters Promptly Furnished.
Prize for Wall Painting
The O'Donnell Paint & Wall Paper Co.
COURT STREET PHONE 2920
Next to Green Line Waiting Room—Elyria, O.
"We Send Men Anywhere"

Chronicle-Telegram "Want Ads" Never Fail

Serve Appetizing Meals
GOOD LUCK adds delicious flavor to all kinds of bread
Any meal is more appetizing where Jelke GOOD LUCK Margarine is served as a spread. It makes bread of every kind delicious, adding a touch of zestful flavor that's irresistible. The family delights in GOOD LUCK and empties the bread plate time after time; a good thing, too, for bread and GOOD LUCK is a wholesome, healthful food. There's plenty of appetite appeal where GOOD LUCK is served. For the housewife who wants to serve good meals—*and save money*, we suggest tasteful, wholesome—

JELKE GOOD LUCK MARGARINE
The Finest Spread for Bread
MADE BY JOHN F. JELKE COMPANY, CHICAGO—FOR SALE BY RETAIL DEALERS
WHOLESALE DISTRIBUTOR JOHN F. JELKE CO. OF CLEVELAND, O. 679 Broadway, Cleveland, O.

Weeks Entries Probate Court

The following entries have been made in the probate office during the past week:

Ross Goodell appointed administrator of the estate of Augustus Goodell, late of Lorain. Bond $200.

F. A. Stetson appointed administrator of the estate of Nelson Stetson, late of Elyria. Bond $200.

Will of Louis Sobiak, late of Lorain filed for probate.

Will of Sarah Rinbach, late of Elyria filed for probate.

John H. Schreiner appointed administrator of the estate of Faldine Schreiner, late of Amherst. Bond $200.

Ruby Bates appointed administratrix of the estate of Eliza Sigsworth, late of Camden. Bond $2,000.

Will of Ludwig A. Miller, late of Amherst, filed for probate.

P. L. Schaffer appointed administrator of the estate of Adam Schaeffer, late of Amherst. Bond $700.

A. R. Vildes appointed administrator of the estate of Sotor Ristor, late of Lorain. Bond $7,000.

Nettie Summers appointed administratrix of the estate of Emma Shelton, late of Oberlin. Bond $1,112.

Will of Martha A. Nichols, late of Lorain, filed for probate.

4 out of 5 are victims

The law of averages is an old table. Dental statistics prove that four out of every five over 40 and thousands younger, too—are marred by Pyorrhea. Do you want to escape?

It takes healthy gums to keep healthy teeth

Bleeding gums are Nature's first warning of Pyorrhea. Then they begin to recede, lose that rich, pink color. Disease-breeding poisons collect in pus pockets and often drain through the entire system.

If used in time and used consistently, Forhan's will prevent Pyorrhea, or check its progress—something ordinary tooth pastes are powerless to do. It contains just the right proportion of Forhan's Astringent (as used by the dental profession in the treatment of Pyorrhea). It is safe, efficient and pleasant tasting. Even if you don't care to discontinue your favorite dentifrice, at least start using Forhan's once a day.

Forhan's is more than a tooth paste; it checks Pyorrhea. Thousands have found it beneficial for years. For your own sake ask for and get Forhan's For the Gums. At all druggists, 35c and 60c in tubes.

Formula of R. J. Forhan, D. D. S.
Forhan Company, New York

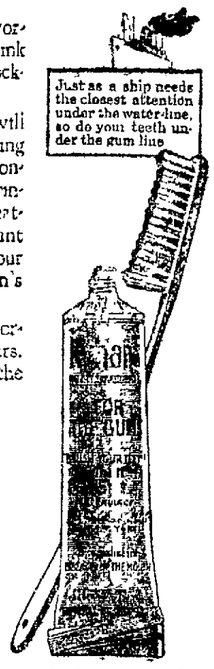

Forhan's
FOR THE GUMS
More than a tooth paste—it checks Pyorrhea

FLOATERS!

That's what they call people that go from one place to the other, but folks that have their shoes repaired the ECONOMY WAY just once ARE NOT FLOATERS ANY MORE.

ECONOMY SHOE SHOP
TRUE TO ITS NAME
33 East Avenue — Opposite Postoffice
Shoes for Men and Boys—Strong as Gibraltar.
Also Rubber Footwear

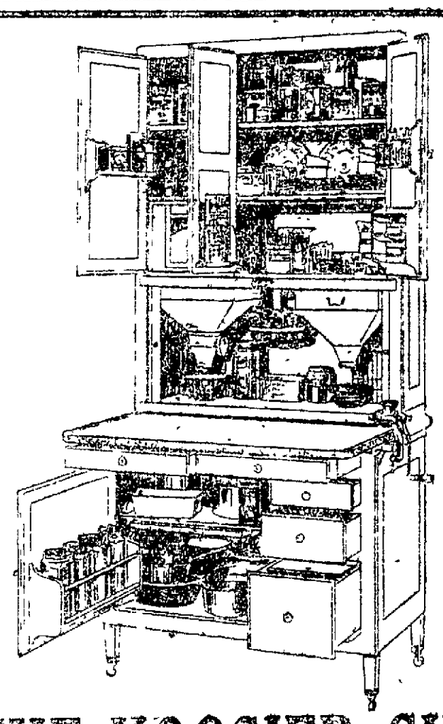

THE HOOSIER GIFT

a bright, attractive kitchen at small cost!

Appropriate to the season is the good cheer that the Hoosier brings. You will rejoice in the shining freshness of the cabinet, giving that look of fitness to your kitchen. You will find new dignity in this room where you spend so many hours, with the Hoosier as a storing place for the little things that used to "just be 'round."

Beauty and convenience find a happy combination in the Hoosier. It eliminates useless motion by the scientific arrangement of work table, cooking utensils and ingredients in one spot—your working center.

We cordially invite you to attend our special Christmas demonstration. You may choose the Hoosier you like and for a small deposit we will deliver it whenever you wish. Finish paying when convenient.

EASY PAYMENTS

The Harry H. Smith Co.
HOME FURNISHERS — ELYRIA, OHIO

La GRANGE

By MRS. E. L. ADAMS
Phone 18Y

LAGRANGE, Nov. 18.—Charles Nichols entertained Sunday in honor of the latter's brother and wife of California. Forty guests were present and enjoyed a bountiful dinner. Relatives were present from Berea, Cleveland, Cuyahoga Falls, and the west.

Mr. and Mrs. Purdy Prosser entertained Wednesday evening in honor of the birthday anniversaries of Mrs. Miles Spicer and Mr Purdy Prosser. It was also the first wedding anniversary of Mr. and Mrs. Miles Spicer. The guests were Miss Helen Denham, Miss Winnifred Pierce, Mr. and Mrs. M. Spicer, Messrs Myrl and Leland Heath. Cards were played and at a late hour refreshments were served.

Mr and Mrs Joe Bechle were guests of the latter's parents in Brunswick Sunday.

Mr. and Mrs. Harley Wheeler of Elyria and Mr and Mrs Will Fisher and two daughters of Warrensville were Sunday guests of Mr. and Mrs. Clifford Bonell.

Mrs. F. L. Wolcott was a visitor in Cleveland Thursday.

The Hoskin hen has begun laying recently.

Miss Lucile Forbush and daughter, Phillis of Avon were visitors here the day.

Rev and Mrs Ryan attended a funeral in Fields Tuesday. The former conducted the funeral services.

There is a marked improvement in the condition of Mr. William Forbush, who has been seriously ill for several weeks.

The play, "The Womanless Wedding," put on by twenty-four local men was a decided success. It was given Tuesday and Wednesday evenings of last week and the proceeds were over two hundred and fifty dollars. Visitors were present from Cleveland, Belden, Elyria, Grafton, Pittsfield, Penfield, Wellington, Henrietta and Spencer.

The Baptist church has been cleaned last week and new carpets were laid.

Dr and Mrs A. A. Wilcox and son, John will spend the winter with the former's parents, Avery Wilcox and wife.

Mr and Mrs Youngblood of Elyria have been on the sick list at the home of Mr. and Mrs John Halcomb for the past few days.

Mr and Mrs Bird Wilcox entertained the Smile Awhile Pedro club Friday evening at their home on East Main street. Twenty-eight guest were present. Mr. Will Wilcox and Mrs C. A. Foster won first prize and Mr Charles Foster and Mrs Burner were consoled. The guests were served a delicious luncheon by the hostess.

The Parent-Teacher's meeting held last Friday evening, Nov. 7, was well attended. The program put on by some of the children of the grades was greatly enjoyed. Rev Ryan gave an interesting address.

C. E. Webb spent the week end with his parents in Mt Gilead.

Colonel Kohlmeyer of Lorain occupied the pulpit of the Baptist church Sunday and gave a most interesting description of his travels through the Holy Land.

Robt. Horner and sons and Wm. Boggus of Cleveland called on the former's uncle in LaGrange Sunday evening.

The W. C. T. U. met Wednesday at the home of Mrs Helen Keler. After routine business Mrs. A. E. Forbush gave an original paper on Armistice Day. This was followed by a general discussion of the work and its objects.

Miss Nedra Edwards, who was injured some time ago by a pony falling upon her, was taken to Cleveland where an X-Ray was taken to determine her injuries. A broken hip was found which necessitates her being in bed for several weeks.

Mr. and Mrs. Ralph Walker of Penfield were recent guests of Mr. and Mrs. G. J. Law.

Mr. and Mrs W. C. Knowles accompanied Judge and Mrs. H. C. Wilcox to Ann Arbor, Mich., to attend the funeral of Mr Wilcox's brother-in-law Alden Von Benschotten.

ST CLAIRSVILLE, O., Nov 18—Dr. A. R. Theobald, Cincinnati veterinarian, has been employed to serve as dairy, food and sanitary inspector for the Belmont county board of health. Dr. Theobald will devote much of his time to inspecting milk supplies under the direction of Dr. F. R. Dew, county health commissioner.

Don't Let That Cold Turn Into "Flu"

Rub on Good Old Musterole

That cold may turn into "Flu," Grippe or, even worse, Pneumonia, unless you take care of it at once.

Rub good old Musterole on the congested parts and see how quickly it brings relief.

Colds are merely congestion. Musterole, made from pure oil of mustard, camphor, menthol and other simple ingredients, is a counter-irritant which stimulates circulation and helps break up the cold.

As effective as the messy old mustard plaster, does the work without blister.

Just rub it on with your finger-tips. You will feel a warm tingle as it enters the pores, then a cooling sensation that brings welcome relief.

***To Mothers:* Musterole is also made in milder form for babies and small children. Ask for Children's Musterole.**

35c and 65c, in jars and tubes.

MUSTEROLE
WILL NOT BLISTER
Better than a mustard plaster

East Ave.
Storage and Repair
24 Hour Service
115 East Ave.
Phone 2637

EATON

By MRS. BURTON M. ROSS
Telephone 30R3

EATON, Nov. 18.—A wedding dinner was served at the parsonage Wednesday evening in honor of Mr. and Mrs. Ralph Bess, bride and groom from East Liverpool. Mrs. Bess is a niece of Mrs. Eicher and had planned to be married here, but owing to her age could not be married outside her own county unless accompanied by her parents. The parsonage was beautifully decorated with seven kinds of flowers which Mr. and Mrs. Eicher have grown in their garden this year. A handsome wedding cake occupied thecenter of the table where covers were laid for seven. Mr. and Mrs. Bess left Thursday morning for Detroit and points in Canada. Upon their return they will reside in East Liverpool.

J. C. Lyon is building a new garage.

Miss Lottie Munn, who teaches at Lake Erie College, Painesville, was home over the week-end.

Elmer Fullmer has just installed an electric light plant in his home.

A. B. Martin went to Chagrin Falls last Saturday on a hunting expedition.

Mr and Mrs Burton Ross were the guests Sunday afternoon of Mr. and Mrs. Frank Shriver of Belden.

The Grange will hold a bazaar at the Grange hall Friday evening, Dec. 12. Full particulars later.

Mrs. R. W. Gardner of Akron, was the guest last week of Mrs. Harley Reisinger.

Mr. and Mrs. R. H. Cole of Elyria, were callers in town Saturday.

Mrs. Milo Phelps went to Memorial hospital last week where she underwent operative treatment Monday.

Mr. and Mrs. D. W. Carpenter expect to leave Wednesday night for Eustis, Fla.

Mr. and Mrs. Burton M. Ross and daughter were the luncheon guests Saturday of Mrs. Grace Reed in Lakewood, and in the afternoon went to hear John Philip Sousa and his band at the Cleveland public auditorium.

At the regular meeting of the Grange last Friday night the following officers were elected for the coming year: Master, Elmer Fullmer; overseer, N. J. Hoskins; steward, H. L. Tire; assistant Steward, Mrs Carl Wright; chaplain, H. Eicher, treasurer, Ed Symons, gatekeeper, Louis Munn; lecturer, Mrs. Harley Reisinger, Ceres, Miss Dophne Lowe, Pomona, Miss Hazel Martin; pianist, Miss Mildred Reisinger, florist, Mrs. N. J. Hoskin, trustees, Harley Reisinger, N. J. Hoskin and Ed Symons.

Mr and Mrs. Bert Mucknight of Maple Heights, were the overnight guests Sunday night of Mr. and Mrs. D. W. Carpentier.

The Ladies' Aid Society will meet with Mrs. John Eckhardt Thursday, November 20, for dinner instead of at the Hill home as was previously announced.

HADN'T THE PEP TO GET UP

Nerv-Worth, Soon Restored Vigor.

J. E. Wilson, West Poplar St., Sydney, Ohio says: "I had nervous indigestion, and couldn't sleep at night. I would wake up in the morning so tired and listless that I hardly had enough pep to get on my clothes. I have used Nerv-Worth only two weeks, and I am greatly improved."

Sold and Recommended by Phillips Drug Store. Advertisement.

$8.50 COMPLETE SET OF ATTACHMENTS FREE

With Each Purchase of a Grand Prize

EUREKA

For Limited Time Only

Just telephone, write or call at our store today and we will deliver to your home our latest model Eureka on a free cleaning trial. If you wish to buy it you pay only

$4.75 Down

Balance in Easy Monthly Payments

And you get a complete set of attachments free.

This offer which is good until Christmas only is made so that thousands of women will learn without cost the wonderful merits of the Eureka and its attachments. Order now and avoid disappointment.

The Ideal Christmas Gift

The Louis Mercantile Company
PHONE 2705

You love to dance? Then dance twice as long!

New Edison records give you almost twice as much music as others—they have 150 lines of music to the inch instead of the 90 lines you get on ordinary records.

And they give you dance music that is dance music. Every catchy syncopation of the most up-to-date dance orchestra is Re-Created by the New Edison so faithfully that you can imagine yourself dancing at some big New York hotel or restaurant.

The latest hits are here—come in and hear them.

GEO. A. CLARK CO.
"EVERYTHING MUSICAL"
543 Broad — Phone 2113

State Briefs

BELLAIRE, O., Nov. 18.—Wm. Moors, of Canton, O., escaped injury when a Pennsylvania train struck his automobile near here. Moors did not see the approaching train due to a fog.

ST. CLAIRSVILLE, O., Nov. 18.—C. D. Darrah, native of St. Clairsville, is dead at Ashland. He was president of the Ashland Match Co., of the Ashland Tire and Rubber Co.

MARTINS FERRY, O., Nov. 18.—Miss Emily Smith, of LaFayette, Ind., has been elected superintendent of the local city hospital. She succeeded Miss Bernice Coe, who resigned.

BELLAIRE, O., Nov. 18.—Geo. Boltz, Tuscarawas county farm agent, dislocated his shoulder while testing cattle on the farm of Conrad Reiger here. After a physician had attended the farm agent, he was taken to his home in New Philadelphia.

ADENA, O., Nov. 18.—The village's high school club claims to have made the Ohio valley's season shutout score in its Armistice day game against Bethesda high school. The score was: Adena, 28, Bethesda, 0. Three 95-yard runs were made by local players.

BARNESVILLE, O., Nov. 18.—John Brickley, 35, is in a serious condition as a result of injuries sustained when a sky rocket being used in celebrating Armistice day struck him as it exploded. Brickley ignited the fuse but did not get out of the way in time and a hole was torn in his side. His flesh was burned severely.

SOMERTON, O., Nov. 18.—Ezra Kirkbride and his family are en route today in a real "covered-wagon" to Arkansas. They are traveling via the National road and plan to return south in the vicinity of St. Louis, arriving in Arkansas by Christmas. Two mules are furnishing the motive power.

COLUMBUS, O., Nov. 18.—Fred Scheaffer, of Germantown, and M. E. Starn, of Dayton, will act as president and sales manager respectively of the Miami Valley Tobacco Growers' Cooperative Association, according to word received at the office of the Ohio Farm Bureau Federation here. The choice of these and other officers was made by the board of directors of the association following the association's annual meeting in Dayton on November 1. Other officers included in the list announced by the association are H. E. McEowan, Germany, vice president; John [illegible], Bradeville, co-president; [illegible] Harris, Dayton, [illegible] Perkins, Pleasant Hill, [illegible] at-large.

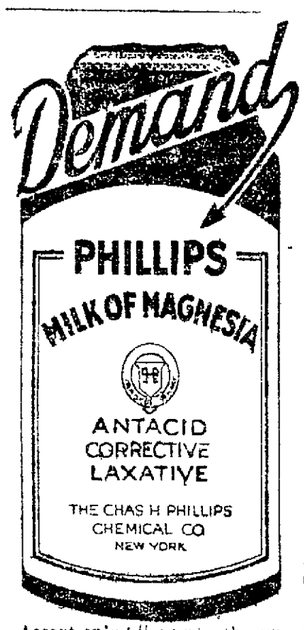

Accept only "Phillips," the original Milk of Magnesia prescribed by physicians for 50 years. Protect your doctor and yourself by avoiding imitations of the genuine "Phillips."

25-cent bottles, also 50-cent bottles, contain directions—any drug store.—Advertisement

COAL

Pocahontas, no better mined. Kentucky Block, W. Va. Lump and Egg—Call

CROOKS & SLATER
PHONE 2178

this winter

California

take the family—excellent schools for your children.

the journey there—a joy

Santa Fe—Fred Harvey "all the way"

four daily trains—double track new steel equipment

on your way Grand Canyon National Park without change of Pullman—

for reservations and details

Grant Wyrick, Gen. Agent
P. Palmateer, Dist. Pass. Agent
Santa Fe Ry.
520 Union Trust Bldg., Cleveland, Ohio
Phone Cherry 257

2278

Snow!

Are you prepared under foot? Let us repair your shoes.

Star Shoe Shop
Elyria Hotel Block

ATTENTION MR. FARMER

SAW MILL BELTS

SAME AS YOU HAVE BEEN USING FOR YOUR THRESHER

Your belting troubles will be over if you purchase GANDY BELTING—

Gives efficient and economical performance. Clings to the pulleys—needs no breaking in.

ALSO WE CARRY THE
GOODYEAR RUBBER KLINGTITE BELTS

PRICES THAT ARE LOWEST IN YEARS

Home of Mill Supplies, Shafting, Hangers, Pulleys, Pipe, Paint, etc.

The Elyria Belting & Machinery Co.
Down East Broad St. — Foot of Williams St.

Special $2.25 down Offer

This small sum puts in your home the late model HOOVER with the ten remarkable improvements

If you've been putting off buying your Hoover "until your ship comes in," don't put it off another day for *your ship is here!* This special offer makes it possible for any woman who wants to get away from the drudgery of housecleaning to free herself for life at the lowest possible initial cost.

This new model Hoover, with the 10 special improvements, is the most efficient "carpet-cleaning servant" ever devised—as nearly 1,500,000 satisfied users will tell you. And it's more than a carpet cleaner—the remarkable newly designed Hoover attachments clean curtains, cushions, walls; suction dust from wherever it may lodge. The Hoover actually preserves the life of your rugs and furnishings by keeping them immaculately clean.

Don't wait another minute. The number of machines we can offer at these special terms is limited. Call or phone for free demonstration TODAY

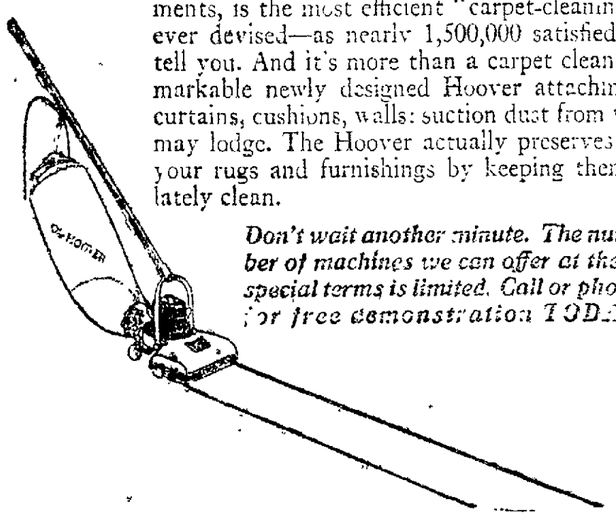

The Heldmyer Hardware Co.

OBERLIN

By MRS. W. H. CHAPIN

FIRE DAMAGES HOME OF MRS. W. L. PERSONS

OBERLIN, Nov. 18. — Fire which originated under the roof did nearly $2500 damage to the home of Mrs. W. L. Persons, 192 North Professor street late yesterday afternoon. The blaze was discovered about 5 p. m. when the whole roof and attic were found to be in flames. The fire department fought for an hour before subduing the fire, and were even then unable to confine it to the top story. Third and second floors were badly gutted by the flames, and the rest of the house was practically ruined by the water.

Furniture was saved by volunteers from the crowd which watched the fire, many students from the college taking the lead in bringing out the valuables.

The exact origin of the fire is unknown, though it is supposed it started from a spark on the roof.

The fire department has been called out four times in six days. They were called out early yesterday afternoon to extinguish a blaze caused by an overturned oil stove at 58 East College street. No damage was done.

Cosmopolitan Club to Visit Elyria Factory

OBERLIN, Nov. 1[illegible] —The Oberlin college Cosmopolitan club will take its first trip this year tomorrow when it goes to Elyria to study the processes and problems of industry as represented at the Colson Manufacturing Company in that city. The head of the plant has offered a prize to the member of the club who has the best essay on his impressions gained in the visit.

In this tour of the typical American plant, the organization hopes to draw the Oberlin student a little closer to the work-a-day world, and to acquaint the foreign student with American industrial ideals. Each process of the plant will be explained by competent guides.

This trip is illustrative of the vast field of work open to the organization.

BANQUET GRIDDERS

OBERLIN, Nov. 18.—Twenty or more members of the Oberlin college varsity football squad were entertained by the Oberlin Exchange club at its dinner yesterday in honor of the champions of the Ohio conference. Plans are being made by the club for a special Thanksgiving program at its next meeting.

PIANO RECITAL TONIGHT

OBERLIN, Nov. 18.—Mme. Guiomar Novaes will present a piano recital this evening at 7:30 in Finney Chapel as the third number of the Artist Recital Course this season. Mme. Novaes is a native Brazilian, and began the study of music at the age of six. Her progress was so rapid that she gave her first recital at the age of nine. She has studied extensively in Europe and especially in Paris.

FAMOUS PLAYERS COMING

OBERLIN, Nov. 18.—The Devereux Players, featuring Clifford Devereux and Zinita Graf, will appear in Finney Memorial Chapel auspices of the Oberlin Dramatic Association. They will present the musical comedy, "The Barber of Seville," by Beaumarchais. The association has attempted to secure the Devereux Players for several years w[illegible] because of their [illegible]

PENFIELD

By MRS. MYRTLE [illegible]

PENFIELD, Nov. 18.—A wood cutting bee for the M. E. church was held on the H. H. Sooy farm, Monday.

Mr. and Mrs. Elmer Winkler, Clyde and Hazel Minkler motored to Brownhelm to the home of Mr. Minkler's sister, Mrs. Dora Buckley, who is ill threatened with pneumonia.

Mr. and Mrs. C. J. Behnke spent Sunday with with Mr. Behnke's niece, Mr. and Mrs. Louie Spiegelberg, at West Ridge.

Mrs. D. C. Bunt is a little more comfortable. Miss Ira Dean of LaGrange, is caring for her.

W. G. Gregg was a Gates Mills visitor last week.

Mr. and Mrs. Wilbur Newcomb and family of Berea, Mr. and Mrs. Harry Newcomb and family were hunting guests at Ber Newcomb's.

Little Freddie Burke has been very sick the past week.

Penfield ladies were invited guests of the Missionary and Aid societies at the M. E. church parlors in Wellington, last Thursday. They enjoyed meeting the ladies fromthe various townsand to get better acquainted.

Mrs. P. E. Davison, accompanied by Mrs. Helen Waite of Elyria, and Mrs. Marjorie Cameron of Lorain, spent Friday with Mrs. A. H. Pierce in Welington, and visited friends from Oakland, Cal.

The Ladies' Missionary society of the Congregational church was largely attended on Wednesday last. Miss Rich of Elyria, gave a very interesting address on China. She displayed a Chinese coat showing the wonderful handwork women of China. Miss Rich also visited Mrs. Gannett's room and explained the Chinese letters and their school work. Mrs. Gannett and pupils appreciated her kindness very much. The church officers were elected for the year. Old ones retained an dthe new ones electd are: Clerk, Mrs. Stella Sooy; treasurer, E. A. Richmond; pianist, Helen Dague; assistant pianist, Celia Dague.

Thomas C. Ferriman of Medina, who met a tragic death in an auto accident while en route to his farm a mile and a half west of LaFayette Center, is a cousin of Edd Ferriman and Mrs. E. A. Richmond of this place.

Roscoe McGinty and Arthur Richmond are captains of the two teams organized in Penfield Grange for a game hunt. The losers will banquet the winners at the end of the hunt. Points will be given for several kinds of annimals and bird destroyers, mice, sparrows, crows, hawks, owls and ground hogs.

KIPTON

By MISS MARGARET LEE

KIPTON, Nov. 18.—The Community Aid Society will serve dinner at the school house on Wednesday.

Wendell Bayless attended the game at Columbus Saturday.

Billy Granger had a birthday party Saturday November 8, and 12 little friends were present. He received many present. Games were played and a dainty lunch consisting of candy, cakes and ice cream were served.

The dance given at the town hall on Saturday evening November 8th was well attended and the music was furnished by Bert Farrar of Cleveland. It was such a success that there will another one on Saturday night November 22, to which all are cordially invited.

Mrs. Neva Sabine and baby of Akron, visited Grandma Hand over Sunday.

Mrs. Lucinda Hach of Cleveland spent a few days with her mother, Mrs. Frances Lee and family.

Mr. and Mrs. Will Betts, Amelia Lattimer of Camden, Mr and Mrs. Fred Jenkins, were among the Oberlin shoppers Saturday night.

Miss Lela Haigh and a girl friend from Cleveland were over the week end visitors of the former mother.

Mrs. Henry Bursley of Wellington spent Saturday November 8th with Mrs. Flora Ferriman.

Mr and Mrs. Frank Fisher and [illegible] Joan T[illegible] left Saturday morning for New Mexico, where they will spend the winter.

Mrs. Essie McCotter spent Sunday with Mrs. Mamie Bram[illegible] E[illegible]

Mr. and Mrs. Henry Hi[illegible] [illegible] of [illegible] spent Sunday afternoon with Grandma [illegible]h.

Mrs. Margurite B[illegible]on of Cleveland spent a few days with her parents, Mr and Mrs. E. N. [illegible]gs.

Miss Bertha No[illegible] of Cleveland spent over the week end with her mother.

Married Life of "Girl With Perfect Figure" Not Like Her

The married life of "The Girl with the Perfect Figure," as Ruth Andrea is known, has been far from perfect, a New York judge decided, awarding her custody of her baby, Renee, three, whom she charged her husband with attempting to kidnap. Her husband, Joseph S Shehab, doesn't work, she says. She does, in the Ziegfeld Follies.

Millionaire Convict Manages Huge Business From His Cell

Herbert H. Bigelow, millionaire novelties manufacturer of St. Paul, now serving a sentence of two years on the charge of making a false income tax return, is conducting his huge business from his cell in the federal penitentiary at Leavenworth, Kan.

State Briefs

MIDDLEPORT, O., Nov. 18.—Pomeroy Bend towns are having the heaviest motor travel in their history, now that the Athens state road is open. A number of accidents have taken place and new traffic regulations probably will be made shortly.

ATHENS, O., Nov. 18.—Sheriff Pete McKinley and a posse captured three young negro criminals who broke out of the Parkersburg jail several days before, along with eight other men. The negroes were arrested on tips given by farmers, but only after the trio had been chased miles into the hills east of here.

GLOUSTER, O., Nov. 18.—Charles Karns had a close call when his car skidded and landed upon the rails of a traction line and was overturned in front of a rapidly approaching traction car. He managed to crawl out just before his automobile was demolished.

WEST WHEELING, O., Nov. 18.—Authorities today were trying to determine who killed the body of a baby girl on a bar in the Ohio river where it was found by boys at play. The child was only a few hours old when death occurred, officials said. The infant was lying on the bar formed by Wheeling Run.

ZANESVILLE, Nov. 18.—The thirteen miles of the Southeastern Ohio Railway, Light and Power Co., will be sold for junk to Henry Goodman, local junk dealer, some time this week, it was learned today. The Southeastern which connects this city with Roseville, discontinued after bus lines made it unprofitable.

DEFIANCE, O., Nov. 18.—After pleading guilty to charges of burglary and petty larceny, Miner B. Walters, 25, of Elwood, Ind. was bound over to the grand jury by Justice George W. Killey's court. Detective G. L. McNeal, of the Baltimore and Ohio railroad, filed affidavit charging Walters with robbing a freight car at Hicksville Monday night.

POMEROY, Nov. 18.—David W. Church, world wanderer and soldier of fortune for half a century, has been given a verdict of $184,000 against the Mexican government and will come back here to his old home to spend the winter. He entered suit in Los Angeles for the loss of his mining property in Mexico. For more than thirty years Church was so far in the interior of Mexico that relatives believed he was dead.

George Ebersbach and his sister have taken action in local courts against the Neil House Co., of Columbus, to recover $28,000 they say they subscribed in stock. They allege they were induced to subscribe to stock through misrepresentation.

ATHENS, O., Nov. 18.—The death of Prof. Clement R. Long, who graduated from Ohio university here 52 years ago, occurred in Beaver, Pa., several days ago, according to word received here. Two members of his class still are alive, George Walker of Athens, and V. C. Stiers of near Newark.

NELSONVILLE, O., Nov. 18.—Farmers throughout the Hocking and Sunday Creek valleys have been making good wages with their labor and teams on state highway construction work all over this district. The fair weather is permitting contractors to make the best fall progress in local history this year.

POMEROY, O., Nov. 18.—George Mayhugh and Mrs. Minnie Townsend, both of whom have long been inmates of the Meigs county infirmary, conducted a courtship in that institution and were married here. Both departed from the poorhouse several weeks ago without due notice, it is claimed.

BUCYRUS, O., Nov. 18.—Only a skeleton of the famous 134th Field Artillery band remains now as three-fourths of the members, formerly numbering forty, have failed to re-enlist at the expiration of their three-year enlistment term. The leader too, William P. Gillam, of Bucyrus, has been forced to retire, having reached the age limit. This band was acknowledged by military authorities to be one of the best volunteer bands in the state.

DEFIANCE, O., Nov. 18.—To promote friendship between parents and teachers of Defiance public schools will be the goal of educational authorities in urging observance of American Education week beginning tomorrow, Superintendent E. W. Howey, of Defiance schools, announced today. Special receptions and parties will be held at the school building for this purpose.

CLEVELAND, O., Nov. 18.—This city's twenty-fourth annual automobile show will be held in the municipal auditorium, January 17 to 24, according to announcement by Herbert Buckman manager of the show which is presented under the auspices of the Cleveland Automobile Manufacturers and Dealers Association. The Cleveland exposition, which is recognized as one of the biggest and most important in the country, will furnish an opportunity for introduction of many new features in 1925 models. The Cleveland show is considered the big automotive event of the year in Ohio and annually is attended by thousands from every section of the state.

BELLAIRE, O., Nov. 18.—Wm. McClelland, one of the Armistice day parade color bearers, is under arrest on a charge of deserting from the army. Itis alleged he deserted from the army at Fort Brown, Tex. His arrest was ordered after he was seen in the parade. McClellan will be turned over to the military authorities at Fort Hayes, Columbus.

The annual meeting of the Coal Mining Institute of America will be held at Pittsburgh, December 3-5.

FIGHTS TO BAR PEERESSES FROM HOUSE OF LORDS

Lord Banbury is a leader in the fight to prevent women who are peers in their own right, from being admitted to the British house of lords. He avers that politics is essentially masculine in nature and that the presence of the "weaker sex" in legislative bodies robs those bodies of their dignity.

TODAY'S BEST STORY

Of course the "other fellow" in a motor car accident always is to blame, but just the same Frank Schneider, Columbus photographer, has devised a new method of proving who was in the wrong.

Schneider's method was first tried out recently when he was hurrying to get a photograph of the Armistice day parade and his car collided with another.

Instead of bleating at the other driver or running for a policeman, Schneider whipped out his camera and took a picture of the wreck only a few seconds after it had occurred.

Now, if the opportunity presents itself, Schneider says, he can easily show by the picture just who was responsible for the crash.

He Coughed For Two Years Swore Off

After coughing for two years almost continually a man of considerable means got thin and tired and worn out, made his will, and was ready to quit the big game of life.

A friend spoke to him about Bronchuline Emulsion and now life to him is very sweet indeed.

That's the kind of a cough that it put out of business with amazing speed when the cougher is wise to Bronchuline Emulsion.

Tough old coughs—persistent coughs—coughs that hang on and rob people of their sleep—those are the kind of coughs Bronchuline Emulsion likes to tackle.

Many times such coughs linger after the Grip or a heavy cold, and if you have one or know of anyone who has one keep Bronchuline emulsion in mind.

It isn't just a cheap sweet cough syrup—it's the best cough remedy—and the best is never cheap. C. W. Phillips and dealers everywhere can supply you—Advertisement.

30 MORE SHOPPING DAYS

DR. M. A. ABBE
LICENSED CHIROPRACTOR
Hours: 9-11 a. m. and 1-6 p. m.
Evening Appointments
308 Elyria Savings & Trust Bldg.
Phone, Office 2194; Res. 41384

The Art Amusement Event of the Age
"The Miracle"
Public Auditorium
Cleveland
Dec. 22—Jan. 10
Every Night at 8
(except Sundays)
Matinees every Thursday and Saturday at 2
PRICES
$3 $2 $1
Cloister Seats, Chancel Section, $4
(Plus 10% tax)
For Information and Tickets Call or Phone:
Day's Music Store
Phone 2860

Senior Confetti Ball
Wednesday, Nov. 19
Dimke Hall, Grafton
Music by Stone Bros. Orchestra of Elyria

FRENCH WOMAN TELLS
HOW TO GET THIN
Without Diets, Creams, Exercises or Reducing Girdles.

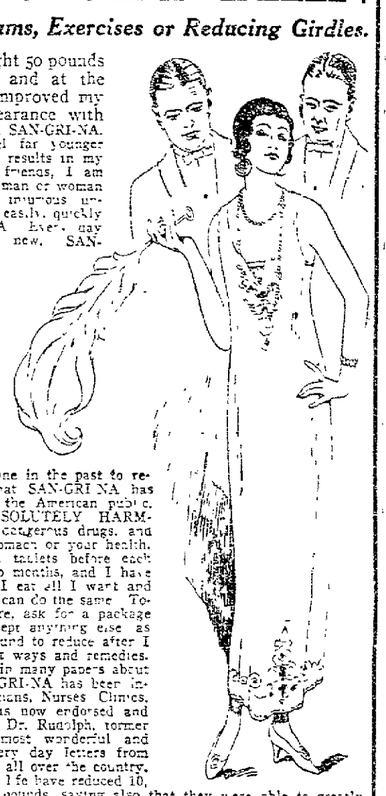

I reduced my own weight 50 pounds in less than five weeks, and at the same time marvelously improved my general health and appearance with a new French discovery called SAN-GRI-NA. To-day I look, act and feel far younger than my real age. From the results in my own case and those of my friends, I am absolutely convinced that any man or woman burdened with rolls of ugly, injurious unwholesome fat, can take it off easily, quickly and safely with SAN-GRI-NA. Every day science discovers something new. SAN-GRI-NA is one of the latest French discoveries for the reduction of excess fat. It does away with weakening diets, tiresome exercises torturing garments and absurd and expensive so-called reducing creams. It is used extensively in Paris, where women of every age pride themselves on keeping their figures slender and graceful, and where the men detest a heavy waistline or double chin. No matter how fat you are, or what you have done in the past to reduce, you must remember that SAN-GRI-NA has never been offered before to the American public. IT IS GUARANTEED ABSOLUTELY HARMLESS, does not contain any dangerous drugs, and cannot possibly affect your stomach or your health. By simply taking two small tablets before each meal, I lost 50 pounds in two months, and I have not regained a pound since. I eat all I want and enjoy the best of health. You can do the same. To-day go to any good drug store, ask for a package of SAN-GRI-NA. Do not accept anything else as it is the only thing I ever found to reduce after I had tried hundreds of different ways and remedies.

NOTE.—The above appeared in many papers about a year ago. Since then SAN-GRI-NA has been investigated by American Physicians, Nurses Clinics, Beauty Specialists etc., and is now endorsed and recommended to fat people by Dr. Rudolph, former Health Commissioner, as a most wonderful and harmless way to reduce. Every day letters from grateful users come to us from all over the country. Men and women in all steps of life have reduced 10, 20, 30, or even as high as 8[illegible] pounds, saying also that they were able to greatly improve their health and looks. Do not accept a substitute. Insist on the Veritables Tablettes SAN-GRI-NA. On sale at Eberts, Crandall's or Bower's Drug Stores.

ELBERTA BEACH
Prize waltz and fox trot ball Friday night, November 21st.
Social Plan, 50c per person—Carrs celebrated Colored Orchestra

COAL
COAL — SHELTERED — COAL
NO RAIN—NO SNOW
WE STORE OUR COAL IN COVERED SILOS
YOU WILL SAVE MONEY IF YOU BUY SHELTERED COAL
POCAHONTAS LUMP
BLUE DIAMOND LUMP
BLUE DIAMOND EGG
FOREST HILL LUMP
RED JACKET LUMP
STAR POCAHONTAS
LINCOLN LUMP
EXCELSIOR
SHELTERED HARD COAL
ALL SIZES
West Side Lumber & Coal Co.
IT PAYS TO BUY SHELTERED
COAL

COLDS
Break a Cold Right Up with "Pape's Cold Compound"

Take two tablets every three hours until three doses are taken. The first dose always gives relief. The second and third doses completely break up the cold. Pleasant and safe to take. Contains no quinine or opiates. Millions use "Pape's Cold Compound." Price, thirty-five cents. Druggists guarantee it.—Advertisement.

INGROWN NAIL
Turns Right Out Itself

A few drops of "Outgro" in the crevice of the ingrowing nail reduces inflammation and pain and so toughens the tender, sensitive skin underneath the toe nail, that it can not penetrate the flesh, and the nail turns naturally outward almost over night.

"Outgro" is a harmless antiseptic manufactured for chiropodists. However, anyone can buy from the drug store a tiny bottle containing directions.—Advertisement.

RADIATORS, BODIES FENDERS, GASOLINE TANKS REPAIRED
ELYRIA AUTO RADIATOR & BODY CO.
Call 2929
At East Broad St. Bridge

Victrola Christmas Club—
Have You Joined?
Get Particulars!

All Things Musical.
DAY'S MUSIC STORE
VICTROLAS RECORDS
New Victor Records, Once a Week, Every Week—Friday

HERE and NOW
you can get your
Sheetrock

ORDER Sheetrock now, for new construction, alterations or repairs.

Eliminate all delays by using Sheetrock.

You will get it on time. It is easily and quickly erected—just nail the Sheetrock to the joists or studding. It can be decorated immediately.

Sheetrock makes *solid, fireproof, permanent* walls and ceilings at low cost. *It is the different wallboard.* Made from highest-grade gypsum, it will not burn, warp, shrink or buckle.

Comes all ready for use, in any quantity you need. Made only by the United States Gypsum Company.

Ask your lumber or building material dealer for a sample and prices.

UNITED STATES GYPSUM COMPANY
205 West Monroe Street, Chicago, Illinois

Reg. U. S. Pat. Off.
SHEETROCK
THE *Fireproof* WALLBOARD

TWO DEAD, SIX HURT ATLANTA HOTELS BLAZE

ATLANTIC CITY, N. J., Nov. 18.—Two of Atlantic City's hotels and the Casino of the Steel-pier lay in ice coated ashes today after fire which claimed two lives had injured six persons and threatened to sweep the entire board walk before it was brought under control.

James Bennett, 80, New York, an invalid was the known victim of the flames. He was trapped in his room at the Bothwell hotel and in his attempt to escape, suffered injuries from which he died.

An unidentified woman also was believed to have perished.

The injured were: Mrs. Nettie May Slick, South Fork, Pa., both legs fractured, condition serious; Belford Taylor, Frank Marsh, Captain Allen Darby, C. L. Fry and George Wolsieffer, firemen who suffered contusions in the difficult fight against the fire. Temperature nearly 20 degrees below freezing, and cutting wind made their task more difficult.

The fire started in the Hotel Bothwell, a frame structure, spread to Senator hotel, a frame and brick building and from flying embers, the Casino caught fire. The total loss was estimated at $625,000.

The exhibit of the National Grange, which is in convention in Atlantic City with farmers and ranchers from all states attending, was destroyed. It was valued at $10,000.

Firemen from Ventner City, Margate City, Longport, Pleasantville, Somers Point and Ocean City, aided the local department.

Gargle Throat With Aspirin

Clip This if Subject to Sore Throat or Tonsilitis

Prepare a harmless and effective gargle by dissolving two Bayer Tablets of Aspirin in four tablespoonfuls of water. Gargle throat thoroughly. Repeat in two hours if necessary.

Be sure you use only the genuine Bayer Tablets of Aspirin marked with the Bayer Cross which can be had in tin boxes of twelve bottles for few cents.—Advertisement.

BROWNHELM

MRS. R. W. BECHTEL
Telephone Black 15

BROWNHELM, Nov. 18.—The Brownhelm Parent-Teacher Association will meet Wednesday afternoon, Nov. 19, at the school building. All parents and others interested in the schools are invited to visit the school session Wednesday and after the pupils are dismissed attend a meeting of the P. T. A. A speaker will be present to speak on some phase of education, in keeping with Educational week.

The annual Missionary Tea of the Evangelical Woman's Missionary society will be held Thursday evening, Nov. 20, at the home of Mr. and Mrs. Geo. Stick.

The Evangelical Christian Endeavor society held a social meeting Friday evening at the home of Mr. and Mrs. Wm. Brill, Sr. and family. A jolly time was spent in games and music. Sandwiches, pickles, cake and cocoa were served.

Miss Lura Van Wagnen of Elyria and Gertrude Van Wagnen of Cleveland spent the weekend with their parents Mr. and Mrs. Frank Van Wagnen.

Mr. and Mrs. William Schubert and son, Fred, of Elyria, were guests Sunday at the home of Mr. and Mrs. Chas Bechtel.

Mr. and Mrs. Arthur Shattuck spent Sunday and Monday with Mr. and Mrs. F. D. Lewis and daughter of Cleveland.

Little Dorothea Angersbach spent several days last week with her grandparents, Mr. and Mrs. F. H. Peck.

IN THE DAY'S NEWS.

Thirty-five years old today is Amelita Galli-Curci, the famous Italian coloratura soprano, who is now making her first concert tour of Great Britain, covering six weeks and yielding her a guarantee of $100,000. By an interesting coincidence it was just eight years ago today that she made her professional debut in America, at a popular-priced Saturday night performance at the Chicago auditorium. The next morning the singer woke to find herself famous. Ever since then she has been a conspicious figure before the American musical public. Mme. Galli-Curci was born in Milan, the daughter of a banker of that city. Mascagni, the famous composer and a friend of her father, encouraged her to about an operatic career and it was in Rome in 1910 that she made her debut. The fame which she has achieved in less than fifteen years may be measured from the fact that she has received $50,000 for a single phonograph record of her marvelous voice.

Sure Relief for COUGHS

STOP the worst cough often in 24 hours, with good, old Dr. Bell's Pine-Tar Honey. Everybody knows how quickly and surely it brings relief. Although there have been many imitations of the original Dr. Bell's, it still remains the best, for it is carefully compounded of just the right proportions of pine-tar, honey and other healing ingredients which many of the best doctors have found to aid in bringing quick relief. For children as well as grown-ups. Only 30c at any good druggist's.

Be Sure You Get the Original **Dr. BELL'S PINE-TAR HONEY**

FOR COUGHS DUE TO COLDS

SPECIAL

SALE ON WARDROBE TRUNKS

$42.00 TRUNK	$35.00
$35.00 TRUNK	$30.00
$30.00 TRUNK	$22.50

THIS WEEK ONLY

M. P. LEAR

102 West Avenue

Canfield Products Sell in Elyria On *Quality* Alone

TO create public confidence in any product it is demanded that it be of high quality—maintained over a period of years.

Because Canfield has spent 38 years in the refining of the highest type of oil products, people all over Northeastern Ohio place confidence in Canfield Products.

That reputation is carefully guarded in every gallon of gasoline and every quart of oil sold today.

Canfield Stations in Elyria and vicinity:

West Broad and Chestnut
East Avenue and Grace
355 East Bridge Street

And in surrounding territory wherever you see the Canfield sign displayed.

Cliocene—a high-grade kerosene that burns with a clean, white flame. Deliveries anywhere of orders for 50 gallons or more.

Canfield

THE map tells the story. You can make the Gulf Coast trip first, continuing from Flomaton on the L. & N. main line to Florida, and returning North on any of the L. & N.'s perfectly-equipped all-steel through trains: The Southland, The Dixie Flyer, The Dixie Limited. Or you can visit Florida first and return via Pensacola and Flomaton, from the latter the short side trip is made to the other Gulf Coast points. The principal ones are shown on the map.

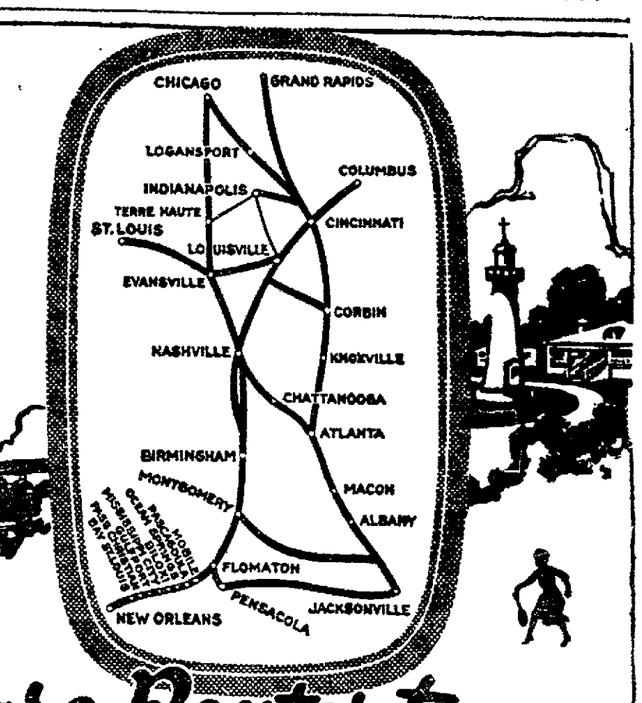

Diverse Routes to FLORIDA and Gulf Coast Region

Never so warm as to be enervating; never so cold as to keep you indoors, the Gulf Coast is a favorite place to play! There are numerous splendid golf courses, as well as tennis courts; bridle paths; and fishing, sailing, hiking and hunting.

The *Diverse Route plan* of the L. & N. for visiting Florida, including the Gulf Coast from Mobile to New Orleans on the same trip, at slight additional cost, or including Pensacola at no extra cost, will be a feature of Southern travel this year.

The Gulf Coast offers so varied a list of attractions—equable climate, old-world atmosphere, modern hotels, beautiful scenery, all sports, truly hospitable people, cooking that is an epicurean delight;—that the list of visitors grows every season. And of course, there's New Orleans!

Visit the Gulf Coast this year. The diverse route plan makes it easy and very inexpensive. Let the undersigned give you full information and arrange your itinerary. Ask or write for descriptive literature.

J. I. ZEMPKE, *T. P. A., Bell Phone Main 795*
705 Hippodrome Bldg., CLEVELAND, O.

LOUISVILLE & NASHVILLE R. R.

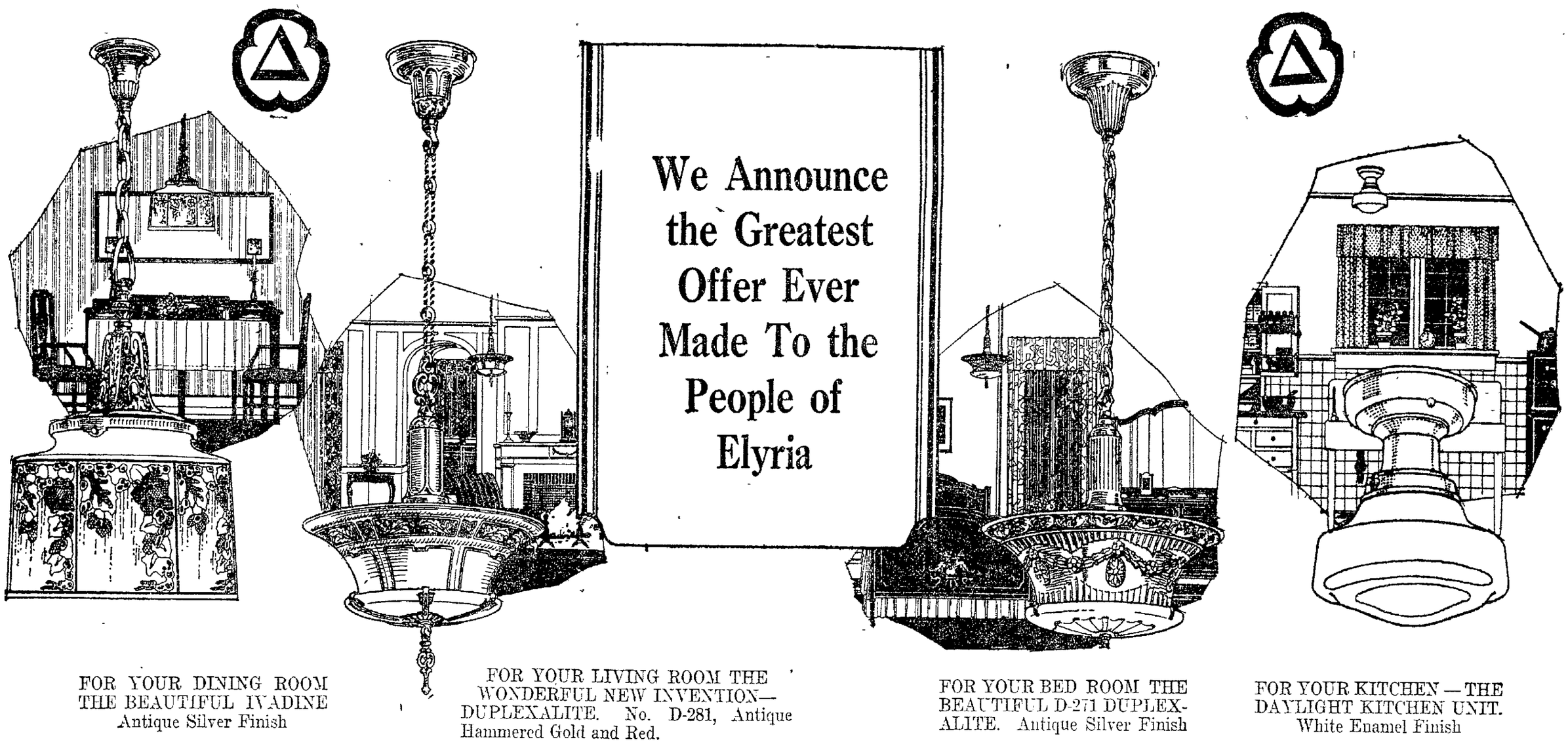

We Announce the Greatest Offer Ever Made To the People of Elyria

FOR YOUR DINING ROOM THE BEAUTIFUL IVADINE Antique Silver Finish

FOR YOUR LIVING ROOM THE WONDERFUL NEW INVENTION—DUPLEXALITE. No. D-281, Antique Hammered Gold and Red.

FOR YOUR BED ROOM THE BEAUTIFUL D-271 DUPLEX-ALITE. Antique Silver Finish

FOR YOUR KITCHEN—THE DAYLIGHT KITCHEN UNIT. White Enamel Finish

The SECRET of a Beautiful Home

The science of lighting has made wonderful strides in the last few years. In line with our policy we are making it possible for our customers to take advantage of these latest improvements to beautify their homes and make them more comfortable.

We have also arranged so that the cost may be just a little each month so that it will never be noticed.

The modern lighting equipment offered is shown above. You may put new lighting in just one room or in all four rooms—just as you choose.

This is the opportunity of a lifetime to beautify your home. For we can show you that these new type fixtures will transform your home—not only in appearance, but in actual comfort. They will fill your evenings with sunshine.

You cannot afford to miss this opportunity. It will hold good for a limited time only.

Come to our show room or phone 2331 for further information.

THE OHIO PUBLIC SERVICE COMPANY